THE LOWELL DAILY SUN.

VOL. XXIII. NO. 19. · LOWELL, MASS., FRIDAY, JUNE 22, 1894. PRICE ONE CENT.

FIRST EDITION

2 O'CLOCK

For later telegraphic and local news see Second Edition.

LIZZIE TO DIE

Mrs. Halliday to Sit in the Electric Chair.

TEARS FLOWED DOWN THE JUDGE'S CHEEKS.

But the Woman Did Not Heed the Decree.

By Associated Press to THE SUN.

MONTICELLO, June 22.—Lizzie Halliday was this morning sentenced to be electrocuted during the week beginning August 6. While pronouncing the sentence tears flowed down the cheeks of the judge.

Mrs. Halliday came into the court room in the same style as during the trial. She acted strangely and did not heed the terrible sentence.

LABOR DAY

WAS MADE A NATIONAL HOLIDAY BY CONGRESS.

Bill Passed by the Senate Today in Concurrence With the National House.

By Associated Press to THE SUN.

WASHINGTON, June 22.—The senate passed the bill today concurring with the house, making first Monday in September a national legal holiday, in honor of labor.

The bill to incorporate the supreme lodge, Knights of Pythias, was also reported by Sen. Faulkner and passed.

FIGHT IS EXPECTED.

Two Regiments of Infantry at the Scene of Miners' Riots.

By Associated Press to THE SUN.

PUNXSATUWAY, Pa., June 22.—The 15th and 16th regiments of infantry under command of Gen. John Wiley reached here this morning and are ready to move on the strikers. It is feared a battle will occur at once with the Huns and Slavs.

Archbishop Tarsche Dead.

By Associated Press to THE SUN.

MONTREAL, June 22.—A special despatch from Winnipeg states that Archbishop Tarsche had a relapse during the night and died this morning.

Baron Forester Dead.

By Associated Press to THE SUN.

LONDON, June 22.—Baron Forester, resident Canon of York, died this morning.

CITY HALL JANITOR.

Is a Democrat Appointed by Mayor Pickman Today.

Mayor Pickman surprised the people by appointing a democrat for the position of janitor of city hall.

Joseph Convery is the lucky man, and he assumed his new duties this morning. The newly appointed janitor is well known around the city and until today was employed in the lands and buildings department, most of his attention being given to work about Huntington hall.

"Joe" is receiving the congratulations of his friends, who are pleased to learn of his appointment.

It was expected that Assistant Janitor William McGnirk would be promoted to the position of janitor. During the illness of the late Janitor Crowley, he acted as janitor, and worked from morning till late at night.

Sugar is Higher

but we still continue to give 23 pounds for $1.00 to those purchasing tea or coffee at the store. The U. S. Tea Co., corner Central and Prescott streets.

James F. O'Donnell,

PRACTICAL UNDERTAKER.

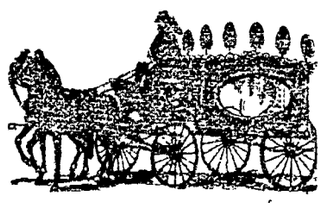

Always on Time.

Market Steret, Corner of Worthen

All the latest designs in fine pleasure vehicles.

Our Business Wagons are specially constructed to withstand the wear of pavements and car tracks.

We can save you money. Get our prices and look over our assortment before you purchase elsewhere.

FAY BROS. & HOSFORD.

WANTED—good barber for Saturday. Bring tools. 99 East Merrimack street.

LOST—A lady's ring, set with garnet and two pearls, on Wednesday night in the vicinity of Suffolk street. Reward at this office.

TO LET—A good tenement, 52 Third street, 8 rooms, rent $3.50 per week.

WANTED—An energetic man to take the agency of our Kiln dried bundle wood. One having some other business which occupies only a part of his time preferred. Address W, SUN office.

MANUAL TRAINING

The Exhibition Well Attended Last Evening.

MESSRS. SCHWARTZ, FARNHAM AND SUPT. WHITCOMB

Speak Upon the Advantages of Manual Training.

The attendance at the exhibition in manual training last night was as large as could be expected considering the heat of the weather. The visitors expressed their admiration of the work. Many of the teachers were present among the number being Miss Scales of the Cross street school who is a great advocate of manual training. Mayor Pickman was present for a short time.

The boys started to work on a simple model about 7 30 o'clock and the visitors moved among them and then inspected the work on exhibition around the hall.

At 8 o'clock a good-sized audience was present. Edward Gallagher, chairman of the committee on manual training, called to order and stated that the object of the exhibition was to give the public and especially the parents of the pupils an opportunity to see the work done and judge of its advantages to boys.

He said the manual training school is not an amateur carpentershop. The instruction is of a wide scope. It is purely educational. It is intended to train the hand and the perceptive faculties and to exercise the reasoning powers on principles involving mathematical accuracy. Manual training also develops whatever mechanical talent the boys may possess, it gives them a proper respect for the dignity of labor, trains them to habits of order, precision and industry while giving them self reliance and stimulating inventive genius.

It is in a line with a movement to make the common school education more practical, to pay more attention to utility and less to what is theoretical or ornamental.

Lowell is behind other Massachusetts cities in this movement and it is but right that her boys should have as good opportunities for such training as are afforded elsewhere.

Some graduates of high schools and even of colleges find it difficult to make a living because they cannot use their hands. The manual training school will render such a class impossible.

Prof. Schwartz.

Professor Schwartz, principal of the Waltham manual training school was then introduced. He had on the platform models showing the work done in his school in Waltham.

He was astonished to see so many present upon so warm a night, and more than astonished to see the excellent work the boys had accomplished. This work is not intended in any way to compete with practical carpenters or artisans of any kind. It is simply educational. We believe in drawing but not in copying. We think the boys should be taught to reproduce from the objects themselves and not from a copy made by anybody else. It takes a great deal of thought to make some of the drawings exhibited by the scholars in the class. It requires a great deal of complex figuring for a boy to make some of the calculations necessary in producing the diagrams on exhibition.

He dwelt upon the value of manual training and the advantages of having the muscles so trained as to respond to the action of the mind. The great object was to increase the partnership between the hand and the mind.

He himself had studied various forms of manual training in Germany and Sweden, but found that all the leading systems were the same in principle. Manual training is what boys want. It affords them an opportunity for working off their surplus energy, while at the same time they acquire what will aid them in any occupation or profession they may enter. It makes them practical in everything, makes them industrious, makes them better physically and morally than they would be without such training.

The speaker showed some specimens of work made by his own pupils, consisting of an easel, umbrella stand, baskets, with iron work upon them made by his own boys. The work was creditably executed and would compare favorably with any on sale in the stores. The school in Waltham where all this work is produced cost but $2500 a year and has metal work as well as an extensive course in wood work.

The chairman read a letter from Gov. Greenhalge regretting his inability to be present.

Supt. Whitcomb.

Supt. Whitcomb was the next speaker. He said he believed thoroughly in manual training and hoped it would be extended to other school grades. He was satisfied to take the opinion of such a man as Chief Engineer Bowers who after visiting the school in the old city hall hastened to him to express his admiration of the system pursued and the work done by the boys under the direction of Mr. Owens. The drawings from which the boys construct their models, Mr. Bowers thought a very valuable and and a very meritorious part of the work. So much are educators in favor of manual training that we soon shall have it whether we like it or not because a law has been passed making it compulsory in high schools in all cities of 20,000 inhabitants or over. The speaker then read a very interesting letter from Sec'y Frank A. Hill of the state board of education showing that parents allowed their boys to remain longer at school in Cambridge and Boston in order to take up manual training. The boys of the wealthy took up the most elaborate course for its educational value although most of them will never have to live by manual labor. He regretted that he could not attend as he had an engagement in Worcester.

Mr. Farnham.

Principal Farnham of the Lincoln school, Brookline, was next introduced. He said his school was the oldest manual training school in the country. He was astonished at the progress made by the pupils in the Lowell school. The work is as good as generally shown in a year's practice.

The old school system was to keep the boy in an iron frame and use his mentality; the new school instructs the boy in the use of the hand as well as the brain. Boys must have something to occupy their hands or they will find it.

He hoped that some benevolent person will found a free school for instructing girls in cooking and sewing. Boys taught in the manual training school do not become carpenters necessarily, and he did not know of one graduate of his school who had taken up carpentering. But the boys make better clergymen, doctors and business men for the instruction they receive in the use of their hands guided by their brain.

He paid a well deserved compliment to Mr. Owens, the teacher, who for years has had charge of 400 boys in the Lincoln school. He was glad that the Lincoln school had such a promising offshoot as the Lowell school. He hoped it would prosper.

Mr. Gallagher then thanked the speakers for their kindness in coming to Lowell and the audience for attendance.

Among the visiting teachers were Mr. George F. Hatch of the Eliot school of Jamaica Plains, and Misses Sanders, Chamberlain, Hoyt, Higgins and Emmerton of the Lincoln school in Brookline.

The exhibition closes this evening at 9 o'clock.

COUNTRY CLUB ACCEPTS.

IT WILL CONSOLIDATE WITH THE VESPER BOAT CLUB.

Lively Session of the Country Club Members When the Proposition Offered Was Accepted—Funds of the Vespers Will Help Out the Country Club's Shortage.

The Country club met at the rooms of the board of trade, yesterday, and by a vote of 31 to 15, decided to admit the Vesper club to membership, thereby providing for the consolidation of the two clubs.

Col. C. H. Allen presided, and the first business considered was the amendment proposed at a previous meeting that the initiation fee be reduced from $30 to 10. The amendment was finally carried.

The Vesper club proposition was brought up, which in substance was that a union be made and the affairs of the two clubs be conducted by one executive committee.

Mr. Paul Butler, for the Vesper club, presented a statement of which an abstract is here given:

It is not considered advantageous to lose the identity of either club. The Vesper club is known in rowing and athletic circles the world over. Both clubs being incorporated it would be feasible to hold the club elections the same day, thus keeping the clubs distinct. Both are organized to promote outdoor amusements.

"The present members of the Country club, not members of the Vesper, will get, without any increase in assessments, privileges for which present Vesper members are paying $15 a year, or, in other words, they will have for $20 what may fairly be conceded to be worth $35. The Vesper club has in the savings bank about $1100, and the contemplated increase in the annual assessment of $5, would give for 150 members not now in the Country club $750, making a total of $1850 at least, which the Country club could not hope to get the benefit of except by a union. Naturally, the Vesper club would expect this money to be spent so that they could enjoy the greatest benefit from it; but it would be used to improve the property of the Country club, and therefore be a benefit to all the members.

"It has been said that the Vesper club is trying to gobble up the Country club, but that is neither their desire, nor do I think it is possible for them to do so. I have examined the list of the members of both clubs, and find that the 98 members of the Country club have brothers, sons and other relatives, in the Vesper club, about 23 in number. If we add these 23 to the 98 members of the Country club, it will give 121 men, who in case of a union, would be in sympathy with the present members of the Country club. So that of the possible 247 members of the united club, the present Country club would control within seven votes of the majority, and I do not think that any one will doubt that the influence of these men and their families would control far more than a majority of the two clubs if united. Instead of the Vesper running the Country club, the reverse is the more likely, and the Country club will have the predominating influence if they choose to exercise it. It is claimed that the present dues of the Vesper club, $15 a year, are no more than sufficient to run the club, and the additional $5 a year which would be brought into the treasury of the combination would give but $750, and this would be no more than sufficient to keep in order the athletic grounds which the Vesper club desire to establish. I do not think it would require the $750 for this purpose, nor much more than one-half of it. But even if it did, would not the Country club get the benefit of it?

The statement closed with a reviewed of the Country club. It is short of funds and was about to run entertainments to meet the shortage. The union will help out the Country club to a great extent.

For an hour there was a discussion over the question at irsue, the opposition being on the line that the island would lose its seclusion. Col. Allen, A. G. Cumnock, A. G. Pollard, C. J. Glidden, R. M. Boutwell, Walter Coburn, E. B. Conant, C. E. Adams, Michael Collins, Major Stott and others took part in the discussion. The proposition was finally accepted 31 to 15, and Mr. Coburn and the executive committee authorized to make changes in the by-laws to carry out the proposed consolidation.

DEATHS.

Alfred Day, aged 67 years, died yesterday at his home in Chelmsford. Deceased was a native of Stafford, Vt. He was a member of the Lowell police force from November 1864 to January 1879. He was familiarly known as "Butcher" Day, and had a wide circle of acquaintances. He was a member of Post 155 G. A. R., and Pentucket lodge of Masons.

McManmon, florist, Prescott & Merr'k sts

LOCAL NOTES.

See the shoes you can buy for 99 cents and $1 23 at Boulger & McOsker's.

Men's canvas shoes, solid soles, sizes 6 10, only 69 cents, at Boulger & McOsker's.

Have you been up to the lots on the Emery estate yet? They are high, slightly and exceedingly pleasant. From them you overlook nearly all of what is known as Pawtucketville. The street cars take you within three minutes walk of them. You can buy one by depositing $50 at the sale; if that is not a quarter of the purchase money, you can add enough within thirty days to make a quarter and leave the balance of three-quarters on a mortgage. The streets and avenues are 40 and 50 feet wide and splendidly laid out and made. Go where you will, look as much as you like, try as hard as you can and you are sure to be disappointed if you attempt to select a more agreeable spot price and easy terms, both considered. Again this is the year and the only year in the past twenty, that you can buy at the prices you can buy today. J. E. Conant & Co., have small plans at their office for all who call for them.

Only One Increase in Pay.

The committee on salaries of the school board met yesterday afternoon and decided to recommend that the salaries of teachers and other persons under the supervision of the school board, remain the same as last year, with the exception of Miss Annie M. Deveraux.

It was voted to recommend that her salary be increased from $800 to $900.

It was brought to the notice of the committee that the first assistants in the grammar schools and the assistant in the kindergarten school desired an increase, but the committee voted not to increase the salaries of these teachers.

LAST HOURS

Commencement Exercises Begin in Our Schools.

ST. MICHAEL'S SCHOOL ENDS ITS SCHOLASTIC YEAR

With an Entertainment of Unusual Merit.

These annual events, delightful to the hearts of all school children, the closing exercises, are again at hand, and from now until the end of the month the anxious parents of the participating children will be kept busy.

The season of such exercises in this city opened last evening with the children's entertainment which marked the end of the scholastic year at St. Michael's parochial school, Centralville.

Although but comparatively a new institution, this school is among the prominent ones of its kind in the city, both in point of attendance and educational standing, and the pleasing exercises of last evening could not have been excelled by the pupils of any other school of the same average age in the city.

The exercises took place in the church, a large stage having been erected in front of the altar. The audience which was not confined to members of the parish alone, comfortable filled the church and appreciated the performance of the little ones.

Among the guests of the evening were Revs. Frs. O'Brien, Scannell and Gilday of St. Michael's church, clergymen from other parishes and a number of Xaverian Brothers from St. Patrick's boys' school.

Promptly at 7.30 o'clock exercises began with an address of welcome which headed the following well selected program:

PART I.

Welcome address..... Thomas Reynolds
Greeting Glee ..... First Vocal class—Girls

DRAMA.

"Kathleen," or "The Cost of a Promise."
Prologue..... Alice McEvoy

DRAMATIS PERSONÆ.

Kathleen..... Miss Clara Meehan
Mrs. Connors (her mother) an invalid Miss Annie Pollard
Granny Gilligan, old apple woman Miss Rosie Joyce
Loda, Zola } Gypsies ..... Miss Clara Hovey, Miss Julia Murphy
Katie, Maggie, Alice, Nellie, Kittie, Zephie, Hattie, Nellie, Emily. } Little Girls Playing in the Park
Mrs. Royalton (wealthy sister of Mrs. Connors) Miss B. C. O'Neil
Ethel Royalton, Lucille Royalton, } Miss Rosie McGlynn, Miss Agnes Burns
Nieces of the late Mr. Royalton.
Madame Felice, French Attendant of Mrs. Royalton..... Miss Nellie Callahan
Topsy, maid to Ethel and Lucille Miss Julia McDonald
Magistrate ..... John Quinn
Guards.....Stannie O'Brien and Patrick Murray
Messenger..... Michael Healy

Scene I—Little farmers, by the little boys.
Scene II—Little housekeepers, by the baby girls.
Scene III—Shamrock and Rose, 1st and 2d vocal classes—Boys.
Scene IV—Motto song, 2d vocal class—Girls.
Scene V—Finale.

PART II.

Flag Drill.....Boys
"Incident of '98".....Miss Nellie Keith
"O'er Hill and Dale".....First vocal class—Girls
"My First Breeches"....Little Jimmie McDonald
Music and Song—Duet...B. O'Neil and C. Mehan

ON A STRIKE.

Blanche (chairman).....Katie McDonough
May (the fat girl).....Katie Lee
Selena (the tall girl).....Mary Donnelly
Maggie.....Vera McArdel
Stella (Blanche's sister).....Alice McEvoy
Josie.....Maggie Murray
Isabel.....Ellen Thompson
Nellie.....Maggie Rourke
Madge.....Little Madgie Breen
Annie.....Gertrude Doherty
Fairy Grief.....Annie Cronin
Fairy Joy.....Hannah O'Neil
Hibernian parade—marshal.....Geo. St. Ledger
"Home Rule for Ireland".....by School

The program was entirely different from that in vogue at school entertainments and the variety of its numbers greatly enhanced its charm for the audience. The usual monotonous declamation and song features were abandoned and the entertainment was a pleasing surprise.

The drama "Kathleen" was presented in a manner which showed careful training on the part of the teachers and aptness and ability on that of the children. Each character was admirably portrayed and the five scenes were received with great applause. Miss Clara Meehan as "Kathleen" assumed the difficult part of the heroine in a creditable manner, while Miss Joyce as Mrs. Connors made a very loving and resigned mother. Miss Julia McDonald and Miss Rosie Joyce in the amusing characters of Topsy and Granny Gilligan brought down the house. The minuet dance of Misses Clara Hovey and Julia Murphy was very gracefully done, and in fact all the parts were well sustained.

"Between the acts" there were two very agreeable numbers, namely, the "Little Farmers" and the "Little Housekeepers." In the former were a number of small boys cutely togged out in overalls and farmers straw hats, armed with hoes, who sang a descriptive song of farm life. The little girls with brooms exemplified the trials and tribulations of the housekeeper.

Perhaps the most feature of the evening was the opening number of the second part, the flag drill in which the boys of the school, carrying the national colors went through a very pretty drill preceded by intricate marching evolutions. Their difficult portion of the entertainment was gone through without a fault, winning great applause.

The vocal talent was displayed in the third number, when the first vocal class of girls, the possessors of sweet voices, rendered the beautiful song and chorus "O'er Hill and Dale." "On a Strike" represented a number of school children who believed in short hours—for study, who were discussing the subject before their chairman, and their remarks were exceedingly bright.

The funniest feature of the entertainment was the Hibernian parade with Geo. St. Ledger as Marshal Hogan, an important individual with a delightful brogue. The Hibernians were represented by the boys of the school, arrayed in full regalia. Marshal Hogan delighted his audience with a song replete with local hits, each verse followed by short remarks.

A portion of the song which referred to John Doherty, was enthusiastically received. The exercises closed with the chorus "Home Rule for Ireland," by the school.

The children are to be complimented for the fine manner in which they sustained their respective parts, while the Dominican sisters, to whose careful training the children's success is due, deserve great credit.

PERSONAL.

These Lowell boys were graduated with high honors at Phillips-Andover academy yesterday, Frederick B. Greenhalge, son of Gov. Greenhalge; James M. Abbott, son of Hon. J. C. Abbott, and Myron D. Paige, son of Charles E. Paige. The first named delivered an essay on City Breeding and Country Breeding, and composed the parting ode

VILE NAMES

APPLIED BY GOV. TILLMAN TO HIS OPPONENTS.

The Governor's Silence at Butler's Remarks Due to Desire to Avert Bloodshed.

CHARLESTON, June 22.—The campaign meeting at Lancaster yesterday was accompanied by some excitement, although it was not so lively as had been expected in view of Wednesday's occurrence at Chester. The gubernatorial and congressional candidates had the opening, and were followed by Senator Butler and Governor Tillman.

Governor Tillman was received with much cheering. He said that his office had not been sweet to him; that the wheels of state had dragged along a stumpy road. At Chester he had not opened his mouth in reply to the indignities heaped upon him by General Butler, which were fouler and blacker than had been made against any man.

Yancy Sherward, who was out in the crowd, cried out:

"You took them."

Couldn't Afford to Create a Row.

Several hundred men at once sprang to their feet in expectation of a row, and Governor Tillman shouted back in reply: "Yes, I tell you, you cowardly hound, why I took them, and I'll meet you whenever you want to! I took them because I, as governor of the State, could not afford to create a row at a public gathering and have our people murder each other like dogs."

Sherward answered, but his reply could not be heard. The men around the stand were all in commotion and yelling for Tillman, while the women in the audience began to run away. Tillman, Butler, the chairman and others called to the ladies to come back as the trouble was over, and they did so.

Governor Tillman waved his hands to the crowd to sit down and then cried out: "A few puppies around here can have their tails or necks cut off if they want to, or both." He then continued his speech in reply to Butler.

TELEGRAPHIC BREVITIES.

Serious disturbances have broken out at Puira, Peru.

George A. Stewart, naval architect, died suddenly at Boston.

Brutal evictions of miners in Indian Territory are reported.

The Miantonomoh left New London, Conn., for Portsmouth, N. H.

A locomotive exploded at Hiawasse station, Tenn., with fatal results.

A book has appeared in London urging the formation of a new party in English politics.

Professor Herbert Tuttle, professor of modern European history in Cornell university, is dead.

Patsey Brown, the notorious burglar, wanted in Manchester, N. H., was arrested at Nashua.

Wellesley college graduates met at Hartford and formed the Connecticut Valley Wellesley association.

The United States has given permission to General Jeffries, a Salvadorean refugee, to leave the Bennington.

The grand jury at Washington adjourned without announcing indictments of newspaper men Shriver and Edwards.

Charles M. Childs, Wesleyan, '90, has received the degree of Ph. D., summa cum laude, from the University of Leipsic.

Mauro Peiccordella was in court at Providence, charged with rape on two 9-year-old girls and incest with his 10-year-old daughter.

Rev. Henry Hyde, for six years pastor of the Second Congregational church, Greenfield, Mass., was given a farewell reception, and given a purse containing $150 in gold.

Beloved by the Public.

BOSTON, June 22.—Jack Mason, recently the leading figure in the Mason-Shea squabble at the Tremont theater, received great ovation at the Park theater last night. It was the first appearance of Mason and his wife, Marion Manola, since the trouble at the Tremont. Flowers were showered upon them until it seemed as though they would be buried among them. Manola was given a ring in the second act. The spectators rose en masse, and cheered and cheered. It was fully five minutes before the curtain could be rung up for the act.

Noted Rhode Island Man Dead.

PROVIDENCE, June 22.—Enos Lapham, ex-lieutenant governor, and one of the wealthiest manufacturers in the state, died at Centreville yesterday afternoon from fatty degeneration of the heart. Mr. Lapham has held the seat of senator from the town of Warwick for eight years, and for nine years has been president of the town council. He was 73 years old.

Sized Up by the Thunderer.

LONDON, June 22.—The Times, in its financial article, describes the Atchison reorganization plan as fully as bad as, and in some respects worse than, expected. The only respectable feature of the scheme is the allotment of the income instead of the second mortgage bonds to the shareholders who pay the assessment.

Down an Embankment.

ATTLEBORO, Mass., June 22.—Superintendent McWhinnie, of the Hebron Manufacturing company, his wife and Mr. and Mrs. Robertson were thrown 25 feet down an embankment from a carriage at Dodgeville last night, probably fatally injuring Mrs. Robertson and seriously injuring the others. The horse was frightened by a train.

Will Look For Pointers.

PROVIDENCE, June 22.—Nathaniel G. Herreshoff, designer of the Vigilant, will sail for Europe to assist in running that yacht in the races in which it is entered. He will study the winds, tides and currents off the coast of the British islands.

Solid For Free Silver.

OMAHA, June 22.—About 1000 delegates were present when the Democratic conference for the purpose of organizing a state free coinage league was convened here. The call declares for the free and unlimited coinage of silver.

Death Was Instant.

ATTLEBORO, Mass., June 22.—M. Booth of Canton was struck by a train last night and instantly killed. Booth stepped directly in front of the train.

Howard Not In It.

LONDON, June 22.—W. W. Howard, the American canoeist was hopelessly beaten in two races at Bourne End yesterday.

Stairway Was Insecure.

INDIANAPOLIS, June 22.—A stairway in the Etna building fell yesterday, throwing six workmen to the basement and burying them in the debris.

RAMAPO

Carries Off the Great Suburban Prize.

A CLOSE CONTEST AND AN EXCITING RACE.

The Dutch Jockey is Probably $5000 Richer.

NEW YORK, June 22.—Suburban Day at the Coney Island Jockey club track set in hot, but just as the horses went to the post a cool air from the sea made the heat a trifle more bearable.

The bookmakers were too few in number for such a day, and they were stiff in their odds, for they knew that they could get all the money they wanted to hold. When the big race was announced the plunge was terrific.

At 4.45 the 12 horses which were to contend for the valuable prize were all at the post, waiting for the signal to be off. In the second break they were all caught in motion and sent away to a fine start, with Kinglet in the lead, closely followed by Henry of Navarre, Pickpocket, Banquet, Comanche, Ramapo, Sir Walter and the others. Past the grand stand they flashed, with Griffin urging Kinglet to the utmost and with the positions of the others but slightly changed.

The first quarter was run in 25 seconds, and then Kinglet had a length the best of it, while Banquet was taken into second place by Simms, only half a length in front of Ramapo, on whom Taral had a gentle pull. The wily Dutchman could see then that Banquet was the horse he had to beat. Half a length behind him was Pickpocket, still a contender. Henry of Navarre, or which so much was expected, dropped back into fifth place, King Lee close behind, and Sir Walter following, with Sport absolutely last.

The half-mile pole was passed by the flying Kinglet in 50 1-5 seconds, but he was already hanging out signals of distress. Banquet was still half a length in front of the next horse, but Pickpocket had changed places with Ramapo and looked exceedingly dangerous. Henry of Navarre was still fifth, but could not get any nearer to the flying leaders. The others were changing places like the glasses in a kaleidoscope, and in the mixup Sport had got up into 10th place.

At the three-quarter Banquet passed the pole first in 1:16 1-5, leading Kinglet by a head. Kinglet was then two lengths ahead of Pickpocket, he in turn two lengths ahead of Henry of Navarre, Taral having let the 3-year-old pass him at that point. Sir Walter was running strongly in sixth place, while the others were running in relatively the same order.

The time to the mile post was 1:41, and Kinglet had got the first place by a head from Banquet, but it was the last effort of a badly tired horse. Sport was beginning to show some life and was up in the eighth place. Pickpocket was still third, but by only a head over Henry of Navarre, he in turn being a neck in front of Ramapo, on whom Taral was beginning to ride; Sir Walter was still running in the sixth place, King Lee going well in seventh, while the others, with the exception of Sport were evidently out of the struggle.

Then came the turn into the stretch, and "look at Sport" was the cry, for Thompson took him around next the rail, and he was cutting down the others in a most remarkable fashion. Taral heard the thunder of Sport's hoofs close behind him, as did Simms on Banquet, and they woke up to the fact that the rogue was coming down the stretch like a thunderbolt, and was fighting like grim death for at least a part of the money.

Kinglet quit immediately. Pickpocket had had enough of it, too, and he dropped back.

Sport was not alone in his rush for the westerner. King Lee was coming along, too, and it was apparent that the finish would lie between Ramapo, Banquet, Sport and King Lee. Taral was riding for dear life, with Banquet still a long distance in front, but he was gaining a few inches with every jump, while Sport was hanging on altogether too well to suit either Simms or Taral. The three ran close together until the last 50 yards, when the persistent spurring and flogging of Tarel gradually drove Ramapo's head in front. Banquet's nose was beside him and it was all over. The game gelding was not equal to the emergency, and he had to be content with a second place, two lengths in front of Sport.

King Lee got fourth by four lengths from Henry of Navarre, who ran a game race, but was in too fast company for his weight. Pickpocket was sixth, Sir Walter seventh, and the rest trailing behind. Some of them pulled up.

What Taral got for winning was not disclosed, but it is believed to be not less than $5000. Before the race had been over 10 minutes, he was out of the grounds on his way to Chicago, to ride Domino in the American Derby.

It was a great day for the Coney Island Jockey club, and not less than 25,000 people were present to enjoy the sport.

Olney Succeeds Howe.

PROVIDENCE, June 22.—The corporation of Brown university has elected United States Attorney General Olney a Fellow, in place of Bishop Howe, and Rowland G. Hazard and John Pierce were appointed trustees to fill vacancies caused by the deaths of Rev. Dr. Thayer and William F. Sayles.

In Foreigners' Hands.

PUNXSUTAWNY, Pa., June 22.—Walston contains about 2000 foreigners, who are in an attitude far from being peaceable. Italians and Hungarians are running things at the mines to suit themselves. A company of militia and the balance of two regiments will arrive here today.

May Result Fatally.

PROVIDENCE, June 22.—During a severe thunderstorm a bolt passed into a house, striking Mrs. James Newhall and Miss Mary Robinson. Both were rendered unconscious and were so badly burned that they may not recover.

Civil Marriage Bill Passes.

BUDAPESTH, June 22.—The house of magnates passed the civil marriage bill by a majority of 3. The crowds assembled in the streets about the parliament houses were enthusiastic when the result of the vote was made known.

America at the Head.

FLORENCE, June 22.—Arthur Zimmerman, the American rider, won the international bicycle race yesterday. It was Zimmerman's first race as a professional. Harry Wheeler, the other American rider, was second.

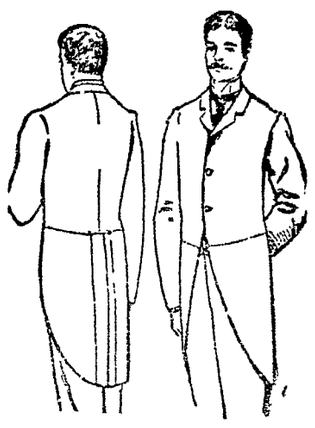

Graduating Suits.

The new long cutaway frock in boys' sizes, 16 to 13 years.

These frocks are modelled exactly like the men's long cutaways, and are the swellest and most graceful garments ever designed for young men.

We have them in five qualities of Clay Worsteds and Undressed Worsted, both bound and unbound.

Trousers to match the coats and vests, or of fine fancy worsted.

PUTNAM & SON,

ONE-PRICE CLOTHIERS,

Central Street, Cor. Warren.

WEAK LAW

Commissioners Cannot Enforce the License Law.

LEGISLATION NEXT YEAR TO MAKE POLICE BOARDS.

Many Knotty Problems to be Unravelled Soon.

Ether S. Foss of Ward Four may, and again he may not be a license commissioner.

Although the committee on judiciary reported against "Old Hundred" Hayes' bill providing that the provision of the public statutes relative to members of the legislature holding offices created by that body while they were members, shall not apply to appointments on boards of license commissioners, the object of the bill being to enable Mr. Foss of Lowell to accept the office of commissioner in Lowell.

Mr. Wentworth of Weymouth said the committee did not feel that it ought, for the sake of helping one particular case, change a fundamental law of the commonwealth.

Messrs. Hayes and Murphy of Lowell favored rejection of the committee's report.

Mr. Mellen of Worcester thought the committee on judiciary finical, technical and over nice. He did not blame them for the stand they take as lawyers, but those not lawyers ought not to be afraid to pass the bill.

The committee's report was rejected and the bill passed to a third reading.

Will It Have Power?

Have the license commissioners power after granting a license to enforce its provisions?

This will be the question at issue after any one of the many commission in this state have granted a license.

According to the Daily Mercury of New Bedford it cannot. That paper says: Already the champions of liquor license commissions are beginning to hint that they are not entirely satisfied with the law as it stands. They find that when a commission has granted a license, its power has ended. It cannot enforce anything. It has no power to see that the conditions of the licenses it issues are obeyed, and there is some doubt whether it can take the initiative action towards the revocation of a license. This leaves its power in a condition in which the commission is extremely weak, where it ought to be strong, if it ought to exist at all. Therefore, there will undoubtedly be a movement next year to so extend the duties of commissions that they will have control of municipal police departments. The attempt will be made to place all cities in this regard where Boston and Fall River are now put. From the commission point of view, this is perfectly logical. To an anti-commissionist, it is only another proof of the baldness of the whole plan.

Can the license commission grant common victuallers' licenses?

It is said that within a short time Mayor Pickman has advised applicants for common victuallers licenses to wait until the commission was organized. When the same applicants went to the commissioners, they were told that the commission does not yet exist and so were unable to say anything about the law, its provisions or scope.

The Cricket Game.

The St. Paul's school team of Concord, N. H., will visit Lowell tomorrow and will play their return match with the L. C. A. A. The game will commence at 11 o'clock and stumps will be drawn at 5 o'clock. An interval of 45 minutes will occur at 1 o'clock for lunch. The home team will be composed of the following: R. Fairburn, F. Fairburn, J. Smith, D. Smith, B. Mudie, Kenyon, M. Merklejohn, H. Perkins, A. Hobbs, J. Cowan and J. Grimshaw.

Hot Weather for Bowling.

The Calumets assured themselves of first prize in the duck pin tournament by defeating the Glendons last evening. The victory was an easy one, the victors showing their superiority over the Glendons by defeating them by 115 pins. The scores follows:

Calumets—Woerden 273, Young 267, "Kid" Kelley 283, Reynolds 298, Wells 254; total 1375.

Glendons—Swift 271, Wilson 232, Dalaneault 249, Greeley 262, Seede 241; total 1260.

Sugar Still Down.

23 pounds of the best granulated sugar for $1. Delivered free to all purchasers. Dickson's Tea store, 66 Merrimack street.

NEWSPAPERARCHIVE®

THE LOWELL DAILY SUN.

VOL. XXIII. NO. 19. · LOWELL, MASS., FRIDAY, JUNE 22, 1894. PRICE ONE CENT.

FIRST EDITION

2 O'CLOCK

For later telegraphic and local news see Second Edition.

LIZZIE TO DIE

Mrs. Halliday to Sit in the Electric Chair.

TEARS FLOWED DOWN THE JUDGE'S CHEEKS.

But the Woman Did Not Heed the Decree.

By Associated Press to THE SUN.

MONTICELLO, June 22.—Lizzie Halliday was this morning sentenced to be electrocuted during the week beginning August 6. While pronouncing the sentence tears flowed down the cheeks of the judge.

Mrs. Halliday came into the court room in the same style as during the trial. She acted strangely and did not heed the terrible sentence.

LABOR DAY

WAS MADE A NATIONAL HOLIDAY BY CONGRESS.

Bill Passed by the Senate Today in Concurrence With the National House.

By Associated Press to THE SUN.

WASHINGTON, June 22.—The senate passed the bill today concurring with the house, making first Monday in September a national legal holiday, in honor of labor.

The bill to incorporate the supreme lodge, Knights of Pythias, was also reported by Sen. Faulkner and passed.

FIGHT IS EXPECTED.

Two Regiments of Infantry at the Scene of Miners' Riots.

By Associated Press to THE SUN.

PUNXSATUWAY, Pa., June 22.—The 15th and 16th regiments of infantry under command of Gen. John Wiley reached here this morning and are ready to move on the strikers. It is feared a battle will occur at once with the Huns and Slavs.

Archbishop Tarache Dead.

By Associated Press to THE SUN.

MONTREAL, June 22.—A special despatch from Winnipeg states that Archbishop Tarache had a relapse during the night and died this morning.

Baron Forester Dead.

By Associated Press to THE SUN.

LONDON, June 22.—Baron Forester, resident Canon of York, died this morning.

CITY HALL JANITOR.

Is a Democrat Appointed by Mayor Pickman Today.

Mayor Pickman surprised the people by appointing a democrat for the position of janitor of city hall.

Joseph Convery is the lucky man, and he assumed his new duties this morning. The newly appointed janitor is well known around the city and until today was employed in the lands and buildings department, most of his attention being given to work about Huntington hall.

"Joe" is receiving the congratulations of his friends, who are pleased to learn of his appointment.

It was expected that Assistant Janitor William McGuirk would be promoted to the position of janitor. During the illness of the late Janitor Crowley, he acted as janitor, and worked from morning till late at night.

Sugar is Higher

but we still continue to give 23 pounds for $1.00 to those purchasing tea or coffee at the store. The U. S. Tea Co., corner Central and Prescott streets.

James F. O'Donnell,

PRACTICAL UNDERTAKER,

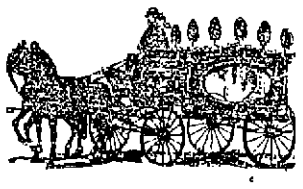

Always on Time.

Market Steret, Corner of Worthen

All the latest designs in fine pleasure vehicles.

Our Business Wagons are specially constructed to withstand the wear of pavements and car tracks.

We can save you money. Get our prices and look over our assortment before you purchase elsewhere.

FAY BROS. & HOSFORD.

WANTED—good barber for Saturday. Bring tools. 69 East Merrimack street.

LOST—A lady's ring, set with garnet and two pearls, on Wednesday night in the vicinity of Suffolk street. Reward at this office.

TO LET—A good tenement, 52 Third street, 8 rooms, rent $4.50 per week.

WANTED—An energetic man to take the agency of our Kilbrided boots. Cost thirty cents other business which occupies only a part of his time preferred. Address W., SUN office.

MANUAL TRAINING

The Exhibition Well Attended Last Evening.

MESSRS. SCHWARTZ, FARNHAM AND SUPT. WHITCOMB

Speak Upon the Advantages of Manual Training.

The attendance at the exhibition in manual training last night was as large as could be expected considering the heat of the weather. The visitors expressed their admiration of the work. Many of the teachers were present among the number being Miss Scales of the Cross street school who is a great advocate of manual training. Mayor Pickman was present for a short time.

The boys started to work on a simple model about 7.30 o'clock and the visitors moved among them and then inspected the work on exhibition around the hall.

At 8 o'clock a good-sized audience was present. Edward Gallagher, chairman of the committee on manual training, called to order and stated that the object of the exhibition was to give the public and especially the parents of the pupils an opportunity to see the work done and judge of its advantages to boys.

He said the manual training school is not an amateur carpentershop. The instruction is of a wide scope. It is purely educational. It is intended to train the hand and the perceptive faculties and to exercise the reasoning powers on principles involving mathematical accuracy. Manual training also develops whatever mechanical talent the boys may possess, it gives them a proper respect for the dignity of labor, trains them to habits of order, precision and industry while giving them self reliance and stimulating inventive genius.

It is in a line with a movement to make the common school education more practical, to pay more attention to utility and less to what is theoretical or ornamental.

Lowell is behind other Massachusetts cities in this movement and it is but right that her boys should have as good opportunities for such training as are afforded elsewhere.

Some graduates of high schools and even of colleges find it difficult to make a living because they cannot use their hands. The manual training school will render such a class impossible.

Prof. Schwartz.

Professor Schwartz, principal of the Waltham manual training school was then introduced. He had on the platform models showing the work done in his school in Waltham.

He was astonished to see so many present upon so warm a night, and more than astonished to see the excellent work the boys had accomplished. This work is not intended in any way to compete with practical carpenters or artisans of any kind. It is simply educational. We believe in drawing but not in copying. We think the boys should be taught to reproduce from the objects themselves and not from a copy made by anybody else. It takes a great deal of thought to make some of the drawings exhibited by the scholars in the class. It requires a great deal of complex figuring for a boy to make some of the calculations necessary in producing the diagrams on exhibition.

He dwelt upon the value of manual training and the advantages of having the muscles so trained as to respond to the action of the mind. The great object was to increase the partnership between the hand and the mind.

He himself had studied various forms of manual training in Germany and Sweden, but found that all the leading systems were the same in principle. Manual training is what boys want. It affords them an opportunity for working off their surplus energy, while at the same time they acquire what will aid them in any occupation or profession they may enter. It makes them practical in everything, makes them industrious, makes them better physically and morally than they would be without such training.

The speaker showed some specimens of work made by his own pupils, consisting of an easel, umbrella stand, baskets, with iron work upon them made by his own boys. The work was creditably executed and would compare favorably with any on sale in the stores. The school in Waltham where all this work is produced cost but $2500 a year and has metal work as well as an extensive course in wood work.

The chairman read a letter from Gov. Greenhalge regretting his inability to be present.

Supt. Whitcomb.

Supt. Whitcomb was the next speaker. He said he believed thoroughly in manual training and hoped it would be extended to other school grades. He was satisfied to take the opinion of such a man as City Engineer Bowers who after visiting the school in the old city hall hastened to him to express his admiration of the system pursued and the work done by the boys under the direction of Mr. Owens. The drawings from which the boys construct their models, Mr. Bowers thought a very valuable and and a very meritorious part of the work. So much are educators in favor of manual traing that we soon shall have it whether we like it or not because a law has been passed making it compulsory in high schools in all cities of 20,000 inhabitants or over. The speaker then read a very interesting letter from Sec'y Frank A. Hill of the state board of education showing that parents allowed their boys to remain longer at school in Cambridge and Boston in order to take up manual training. The boys of the wealthy took up the most elaborate course for its educational value although most of them will never have to live by manual labor. He regretted that he could not attend as he had an engagement in Worcester.

Mr. Farnham.

Principal Farnham of the Lincoln school, Brookline, was next introduced. He said his school was the oldest manual training school in the country. He was astonished at the progress made by the pupils in the Lowell school. The work is as good as generally shown in a year's practice.

The old school system was to keep the boy in an iron frame and use his mentality; the new school instructs the boy in the use of the hand as well as the brain. Boys must have something to occupy their hands or they will find it.

He hoped that some benevolent person will found a free school for instructing girls in cooking and sewing. Boys taught in the manual training school do not become carpenters necessarily, and he did not know of one graduate of his school who had taken up carpentering. But the boys make better clergymen, doctors and business men for the instruction they receive in the use of their hands guided by their brain.

He paid a well deserved compliment to Mr. Owens, the teacher, who for years has had charge of 400 boys in the Lincoln school. He was glad that the Lincoln school had such a promising offshoot as the Lowell school. He hoped it would prosper.

Mr. Gallagher then thanked the speakers for their kindness in coming to Lowell and the audience for attendance.

Among the visiting teachers were Mr. George F. Hatch of the Eliot school of Jamaica Plains, and Misses Sanders, Chamberlain, Hoyt, Higgins and Emmerton of the Lincoln school in Brookline.

The exhibition closes this evening at 9 o'clock.

COUNTRY CLUB ACCEPTS.

IT WILL CONSOLIDATE WITH THE VESPER BOAT CLUB.

Lively Session of the Country Club Members When the Proposition Offered Was Accepted—Funds of the Vespers Will Help Out the Country Club's Shortage.

The Country club met at the rooms of the board of trade, yesterday, and by a vote of 31 to 15, decided to admit the Vesper club to membership, thereby providing for the consolidation of the two clubs.

Col. C. H. Allen presided, and the first business considered was the amendment proposed at a previous meeting that the initiation fee be reduced from $30 to 10. The amendment was finally carried.

The Vesper club proposition was brought up, which in substance was that a union be made and the affairs of the two clubs be conducted by one executive committee.

Mr. Paul Butler, for the Vesper club, presented a statement of which an abstract is here given:

It is not considered advantageous to lose the identity of either club. The Vesper club is known in rowing and athletic circles the world over. Both clubs being incorporated it would be feasible to hold the club elections the same day, thus keeping the clubs distinct. Both are organized to promote outdoor amusements

"The present members of the Country club, not members of the Vesper, will get, without any increase in assessments, privileges for which present Vesper members are paying $15 a year, or, in other words, they will have for $20 what may fairly be conceded to be worth $35. The Vesper club has in the savings bank about $1100, and the contemplated increase in the annual assessment of $5, would give for 150 members not now in the Country club $750, making a total of $1850 at least, which the Country club could not hope to get the benefit of except by a union. Naturally, the Vesper club would expect this money to be spent so that they could enjoy the greatest benefit from it; but it would be used to improve the property of the Country club, and therefore be a benefit to all the members.

"It has been said that the Vesper club is trying to gobble up the Country club, but that is neither their desire, nor do I think it is possible for them to do so. I have examined the list of the members of both clubs, and find that the 98 members of the Country club have brothers, sons and other relatives, in the Vesper club, about 23 in number. If we add these 23 to the 98 members of the Country club, it will give 121 men, who in case of a union, would be in sympathy with the present members of the Country club. So that of the possible 247 members of the united club, the present Country club would control within seven votes of the majority, and I do not think that any one will doubt that the influence of these men and their families would control far more than a majority of the two clubs if united. Instead of the Vesper running the Country club, the reverse is the more likely, and the Country club will have the predominating influence if they choose to exercise it. It is claimed that the present dues of the Vesper club, $15 a year, are no more than sufficient to run the club, and the additional $5 a year which would be brought into the treasury of the combination would give but $750, and this would be no more than sufficient to keep in order the athletic grounds which the Vesper club desire to establish. I do not think it would require the $750 for this purpose, nor much more than one-half of it. But even if it did, would not the Country club get the benefit of it?

The statement closed with a reviewed of the Country club. It is short of funds and was about to run entertainments to meet the shortage. The union will help out the Country club to a great extent.

For an hour there was a discussion over the question at issue, the opposition being on the line that the island would lose its seclusion. Col. Allen, A. G. Cummock, A. G. Pollard, C. J. Glidden, R. M. Boutwell, Walter Coburn, E. B. Conant, C. E. Adams, Michael Collins, Major Stott and others took part in the discussion. The proposition was finally accepted 31 to 15, and Mr. Coburn and the executive committee authorized to make changes in the by-laws to carry out the proposed consolidation.

DEATHS.

Alfred Day, aged 67 years, died yesterday at his home in Chelmsford. Deceased was a native of Stafford, Vt. He was a member of the Lowell police force from November 1864 to January 1879. He was familiarly known as "Butcher" Day, and had a wide circle of acquaintances. He was a member of Post 125 G. A. R., and Pentucket lodge of Masons.

McManmon, florist, Prescott & Merr'k sts

LOCAL NOTES.

See the shoes you can buy for 99 cents and $1 23 at Boulger & McOsker's.

Men's canvas shoes, solid soles, sizes 6 10, only 69 cents, at Boulger & McOsker's.

Have you been up to the lots on the Emery estate yet? They are high, slightly and exceedingly pleasant. From them you overlook nearly all of what is known as Pawtucketville. The street cars take you within three minutes walk of them. You can buy one by depositing $50 at the sale; if that is not a quarter of the purchase money, you can add enough within thirty days to make a quarter and leave the balance of three-quarters on a mortgage. The streets and avenues are 40 and 50 feet wide and splendidly laid out and made. Go where you will; look as much as you like; try as hard as you can and you are sure to be disappointed if you attempt to select a more agreeable spot, price and easy terms, both considered. Again this is the year and the only year in the past twenty, that you can buy at the prices you can buy today. J. E. Conant & Co., have small plans at their office for all who call for them.

Only One Increase in Pay.

The committee on salaries of the school board met yesterday afternoon and decided to recommend that the salaries of teachers and other persons under the supervision of the school board, remain the same as last year, with the exception of Miss Annie M. Devereaux.

It was voted to recommend that her salary be increased from $800 to $900.

It was brought to the notice of the committee that the first assistants in the grammar schools and the assistant in the kindergarten school desired an increase, but the committee voted not to increase the salaries of these teachers.

LAST HOURS

Commencement Exercises Begin in Our Schools.

ST. MICHAEL'S SCHOOL ENDS ITS SCHOLASTIC YEAR

With an Entertainment of Unusual Merit.

Those annual events, delightful to the hearts of all school children, the closing exercises, are again at hand, and from now until the end of the month the anxious parents of the participating children will be kept busy.

The season of such exercises in this city opened last evening with the children's entertainment which marked the end of the scholastic year at St. Michael's parochial school, Centralville.

Although but comparatively a new institution, this school is among the prominent ones of its kind in the city, both in point of attendance and educational standing, and the pleasing exercises of last evening could not have been excelled by the pupils of any other school of the same average age in the city.

The exercises took place in the church, a large stage having been erected in front of the altar. The audience which was not confined to members of the parish alone, comfortable filled the church and appreciated the performance of the little ones.

Among the guests of the evening were Revs. Frs. O'Brien, Scannell and Gilday of St. Michael's church, clergymen from other parishes and a number of Xaverian Brothers from St. Patrick's boys' school.

Promptly at 7.30 o'clock exercises began with an address of welcome which headed the following well selected program:

PART I.

Welcome address.....Thomas Reynolds
Greeting Glee.....First Vocal class—Girls

DRAMA.

"Kathleen," or "The Cost of a Promise."
Prologue.....Alice McEvoy

DRAMATIS PERSONÆ.

Kathleen.....Miss Clara Meehan
Mrs. Connors (her mother) an invalid
Miss Annie Pollard
Granny Gilligan, old apple woman
Miss Rosie Joyce
Lodu } Gypsies.....{ Miss Clara Hovey
Zoin } { Miss Julia Murphy
Katie, Maggie, Alice, Nellie, Kittie, Zephie, Hattie, Nellie, Emily, } Little Girls Playing in the Park
Mrs. Royalton (wealthy sister of Mrs. Connors)
Miss U. C. O'Neil
Ethel Royalton, } Miss Rosie McGlynn
Lucille Royalton, } Miss Agnes Burns
Nieces of the late Mr. Royalton.
Madame Felice, French Attendant of
Mrs. Royalton.....Miss Nellie Callahan
Topsy, maid to Ethel and Lucille
Miss Julia McDonald
Magistrate.....John Quinn
Guards.....Stannie O'Brien and Patrick Murray
Messenger.....Michael Healy

Scene I—Little farmers, by the little boys.
Scene II—Little housekeepers, by the baby girls.
Scene III—Shamrock and Rose, 1st and 2d vocal classes—Boys.
Scene IV—Motto song, 2d vocal class—Girls.
Scene V—Finale.

PART II.

Flag Drill.....Boys
"Incident of '98".....Miss Nellie Keith
"O'er Hill and Dale".....First vocal class—Girls
"My First Breeches".....Little Jimmie McDonald
Music and Song—Duet...B. O'Neil and C. Mehan

ON A STRIKE.

Blanche (chairman).....Katie McDonough
May (the fat girl).....Katie Lee
Selma (the tall girl).....Mary Donnelly
Maggie.....Vera McArdel
Stella (Blanche's sister).....Alice McEvoy
Josie.....Maggie Murray
Isabel.....Ellen Thompson
Nellie.....Maggie Roache
Madge.....Little Madgie Breen
Annie.....Gertrude Doherty
Fairy Grief.....Annie Cronin
Fairy Joy.....Hannah O'Neil
Hibernian parade—marshal.....Geo. St. Ledger
"Home Rule for Ireland".....by School

The program was entirely different from that in vogue at school entertainments and the variety of its numbers greatly enhanced its charm for the audience. The usual monotonous declamation and song features were abandoned and the entertainment was a pleasing surprise.

The drama "Kathleen" was presented in a manner which showed careful training on the part of the teachers and aptness and ability on that of the children. Each character was admirably portrayed and the five scenes were received with great applause. Miss Clara Meehan as "Kathleen" assumed the difficult part of the heroine in a creditable manner, while Miss Joyce as Mrs. Connors made a very loving and resigned mother. Miss Julia McDonald and Miss Rosie Joyce in the amusing characters of Topsy and Granny Gilligan brought down the house. The minuet dance of Misses Clara Hovey and Julia Murphy was very gracefully done, and in fact all the parts were well sustained.

"Between the acts" there were two very agreeable numbers, namely, the "Little Farmers" and the "Little Housekeepers." In the former were a number of small boys nicely togged out in overalls and farmers straw hats, armed with hoes, who sang a descriptive song of farm life. The little girls with brooms exemplified the trials and tribulations of the housekeeper.

Perhaps the finest feature of the evening was the opening number of the second part, the flag drill in which the boys of the school, carrying the national colors went through a very pretty drill preceded by intricate marching evolutions. Their difficult portion of the entertainment was gone through without a fault, winning great applause.

The vocal talent was displayed in the third number, when the first vocal class of girls, the possessors of sweet voices, rendered the beautiful song and chorus "O'er Hill and Dale." "On a Strike" represented a number of school children who believed in short hours—for study, who were discussing the subject before their chairman, and their remarks were exceedingly bright.

The funniest feature of the entertainment was the Hibernian parade with Geo. St. Ledger as Marshal Hogan, an important individual with a delightful brogue. The Hibernians were represented by the boys of the school, arrayed in full regalia. Marshal Hogan delighted his auditors with a song replete with loud hits, each verse followed by short remarks.

A portion of the song which referred to John Doherty, was enthusiastically received. The exercises closed with the chorus "Home Rule for Ireland," by the school.

The children are to be complimented for the fine manner in which they sustained their respective parts, while the Domhnican sisters, to whose careful training the children's success is due, deserve great credit.

PERSONAL.

These Lowell boys were graduated with high honors at Phillips-Andover academy yesterday, Frederick B. Greenhalge, son of Gov. Greenhalge; James M. Abbott, son of Hon. J. C. Abbott, and Myron D. Paige, son of Charles E. Paige. The first named delivered an essay on City Breeding and Country Breeding, and composed the parting ode

VILE NAMES

APPLIED BY GOV. TILLMAN TO HIS OPPONENTS.

The Governor's Silence at Butler's Remarks Due to Desire to Avert Bloodshed.

CHARLESTON, June 22.—The campaign meeting at Lancaster yesterday was accompanied by some excitement, although it was not so lively as had been expected in view of Wednesday's occurrence at Chester. The gubernatorial and congressional candidates had the opening, and were followed by Senator Butler and Governor Tillman.

Governor Tillman was received with much cheering. He said that his office had not been sweet to him; that the wheels of state had dragged along a stumpy road. At Chester he had not opened his mouth in reply to the indignities heaped upon him by General Butler, which were fouler and blacker than had been made against any man.

Yancy Sherward, who was out in the crowd, cried out:

"You took them."

Couldn't Afford to Create a Row.

Several hundred men at once sprang to their feet in expectation of a row, and Governor Tillman shouted back in reply: "Yes, I tell you, you cowardly hound, why I took them, and I'll meet you whenever you want to! I took them because I, as governor of the State, could not afford to create a row at a public gathering and have our people murder each other like dogs."

Sherward answered, but his reply could not be heard. The men around the stand were all in commotion and yelling for Tillman, while the women in the audience began to run away. Tillman, Butler, the chairman and others called to the ladies to come back as the trouble was over, and they did so.

Governor Tillman waved his hands to the crowd to sit down and then cried out: "A few puppies around here can have their tails or necks cut off if they want to, or both." He then continued his speech in reply to Butler.

TELEGRAPHIC BREVITIES.

Serious disturbances have broken out at Puira, Peru.

George A. Stewart, naval architect, died suddenly at Boston.

Brutal evictions of miners in Indian Territory are reported.

The Mianotonomoh left New London, Conn., for Portsmouth, N. H.

A locomotive exploded at Hiawasse station, Tenn., with fatal results.

A book has appeared in London urging the formation of a new party in English politics.

Professor Herbert Tuttle, professor of modern European history in Cornell university, is dead.

Paisey Brown, the notorious burglar, wanted in Manchester, N. H., was arrested at Nashua.

Wellesley college graduates met at Hartford and formed the Connecticut Valley Wellesley association.

The United States has given permission to General Jeffries, a Salvadorean refugee, to leave the Bennington.

The grand jury at Washington adjourned without announcing indictments of newspaper men Shriver and Edwards.

Charles M. Childs, Wesleyan, '90, has received the degree of Ph. D., summa cum laude, from the University of Leipsic.

Mauro Peiccordella was in court at Providence, charged with rape on two 9-year-old girls and incest with his 10-year-old daughter.

Rev. Henry Hyde, for six years pastor of the Second Congregational church, Greenfield, Mass., was given a farewell reception, and given a purse containing $150 in gold.

Beloved by the Public.

BOSTON, June 22.—Jack Mason, recently the leading figure in the Mason-Shea squabble at the Tremont theater, received great ovation at the Park theater last night. It was the first appearance of Mason and his wife, Marion Manola, since the trouble at the Tremont. Flowers were showered upon them until it seemed as though they would be buried among them. Manola was given a ring in the second act. The spectators rose en masse, and cheered and cheered. It was fully five minutes before the curtain could be rung up for the act.

Noted Rhode Island Man Dead.

PROVIDENCE, June 22.—Enos Lapham, ex-lieutenant governor, and one of the wealthiest manufacturers in the state, died at Centreville yesterday afternoon from fatty degeneration of the heart. Mr. Lapham has held the seat of senator from the town of Warwick for eight years, and for nine years has been president of the town council. He was 73 years old.

Sized Up by the Thunderer.

LONDON, June 22.—The Times, in its financial article, describes the Atchison reorganization plan as fully as bad as, and in some respects worse than, expected. The only respectable feature of the scheme is the allotment of the income instead of the second mortgage bonds to the shareholders who pay the assessment.

Down an Embankment.

ATTLEBORO, Mass., June 22.—Superintendent McWhinnie of the Hebron Manufacturing company, his wife and Mr. and Mrs. Robertson were thrown 25 feet down an embankment from a carriage at Dodgeville last night, probably fatally injuring Mrs. Robertson and seriously injuring the others. The horse was frightened by a train.

Will Look For Polaiters.

PROVIDENCE, June 22.—Nathaniel G. Herreshoff, designer of the Vigilant, will sail for Europe to assist in running that yacht in the races in which it is entered. He will study the winds, tides and currents off the coast of the British islands.

Solid For Free Silver.

OMAHA, June 22.—About 1000 delegates were present when the Democratic conference for the purpose of organizing a state free coinage league was convened here. The call declares for the free and unlimited coinage of silver.

Death Was Instant.

ATTLEBORO, Mass., June 22.—M. Booth of Canton was struck by a train last night and instantly killed. Booth stepped directly in front of the train.

Howard Not In It.

LONDON, June 22.—W. W. Howard, the American canoeist was hopelessly beaten in two races at Bourne End yesterday.

Stairway Was Insecure.

INDIANAPOLIS, June 22.—A stairway in the Etna building fell yesterday, throwing six workmen to the basement and burying them in the debris.

RAMAPO

Carries Off the Great Suburban Prize.

A CLOSE CONTEST AND AN EXCITING RACE.

The Dutch Jockey is Probably $5000 Richer.

NEW YORK, June 22.—Suburban Day at the Coney Island Jockey club track set in hot, but just as the horses went to the post a cool air from the sea made the heat a trifle more bearable.

The bookmakers were too few in number for such a day, and they were stiff in their odds, for they knew that they could get all the money they wanted to hold. When the big race was announced the plunge was terrific.

At 4:45 the 11 horses which were to contend for the valuable prize were all at the post, waiting for the signal to be off. In the second break they were all caught in motion and sent away to a fine start, with Kinglet in the lead, closely followed by Henry of Navarre, Pickpocket, Banquet, Comanche, Ramapo, Sir Walter and the others. Past the grand stand they flashed, with Griffin urging Kinglet to the utmost and with the positions of the others but slightly changed.

The first quarter was run in 25 seconds, and then Kinglet had a length the best of it, while Banquet was taken into second place by Simms, only half a length in front of Ramapo, on whom Taral had a gentle pull. The wily Dutchman could see then that Banquet was the horse he had to beat. Half a length behind him was Pickpocket, still a contender. Henry of Navarre, on which so much was expected, dropped back into fifth place, King Lee close behind, and Sir Walter following, with Sport absolutely last.

The half-mile pole was passed by the flying Kinglet in 50 1-5 seconds, but he was already hanging out signals of distress. Banquet was still half a length in front of the next horse, but Pickpocket had changed places with Ramapo and looked exceedingly dangerous. Henry of Navarre was still fifth, but could not get any nearer to the flying leaders. The others were changing places like the glasses in a kaleidoscope, and in the mixup Sport had got up into 10th place.

At the three-quarter Banquet passed the pole first in 1:16 1-5, leading Kinglet by a head. Kinglet was then two lengths ahead of Pickpocket, he in turn two lengths ahead of Henry of Navarre, Taral having let the 3-year-old pass him at that point. Sir Walter was running strongly in sixth place, while the others were running in relatively the same order.

The time to the mile post was 1:41, and Kinglet had got the first place by a head from Banquet, but it was the last effort of a badly tired horse. Sport was beginning to show some life and was up in the eighth place. Pickpocket was still third, but by only a head over Henry of Navarre, he in turn being a neck in front of Ramapo, on whom Taral was beginning to ride; Sir Walter was still running in the sixth place, King Lee going well in seventh, while the others, with the exception of Sport were evidently out of the struggle.

Then came the turn into the stretch, and "look at Sport" was the cry, for Thorpe took him around next the rail, and he was cutting down the others in a most remarkable fashion. Taral heard the thunder of Sport's hoofs close behind him, as did Simms on Banquet, and they woke up to the fact that the rogue was coming down the stretch like a thunderbolt, and was fighting like grim death for at least a part of the money.

Kinglet quit immediately. Pickpocket had had enough of it, too, and he dropped back.

Sport was not alone in his rush for the westerner. King Lee was coming along, too, and it was apparent that the finish would lie between Ramapo, Banquet, Sport and King Lee. Taral was riding for dear life, with Banquet still a long distance in front, but he was gaining a few inches with every jump, while Sport was hanging on altogether too well to suit either Simms or Taral. The three ran close together until the last 50 yards, when the persistent spurring and digging of Taral gradually drove Ramapo's head in front. Banquet's nose was beside him and it was all over. The game gelding was not equal to the emergency, and he had to be content with a second place, two lengths in front of Sport.

King Lee got fourth by four lengths from Henry of Navarre, who ran a game race, but was in too fast company for his weight. Pickpocket was sixth, Sir Walter seventh, and the rest trailing behind. Some of them pulled up.

What Taral got for winning was not disclosed, but it is believed to be not less than $5000. Before the race had been over 10 minutes, he was out of the grounds on his way to Chicago, to ride Domino in the American Derby.

It was a great day for the Coney Island Jockey club, and not less than 25,000 people were present to enjoy the sport.

Olney Succeeds Howe.

PROVIDENCE, June 22.—The corporation of Brown university has elected United States Attorney General Olney a Fellow, in place of Bishop Howe, and Rowland G. Hazard and John Pierce were appointed trustees to fill vacancies caused by the deaths of Rev. Dr. Thayer and William F. Sayles.

In Foreigners' Hands.

PENNSYLVANIA, Pa., June 22.—Walston contains about 3000 foreigners, who are in an attitude far from being peaceable. Italians and Hungarians are running things at the mines to suit themselves. A company of militia and the balance of two regiments will arrive here today.

May Result Fatally.

PROVIDENCE, June 22.—During a severe thunderstorm a ball passed into a house, striking Mrs. James Newhall and Miss Mary Robinson. Both were rendered unconscious and were so badly burned that they may not recover.

Civil Marriage Bill Passes.

BUDAPESTH, June 22.—The house of magnates passed the civil marriage bill by a majority of 3. The crowds assembled in the streets about the parliament houses were enthusiastic when the result of the vote was made known.

American at the Head.

FLORENCE, June 22.—Arthur Zimmerman, the American rider, won the international bicycle race yesterday. It was Zimmerman's first race as a professional. Harry Wheeler, the other American rider, was second.

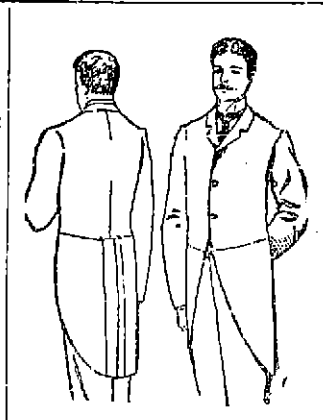

Graduating Suits.

The new long cutaway frock in boys' sizes, 16 to 13 years.

These frocks are modelled exactly like the men's long cutaways, and are the swellest and most graceful garments ever designed for young men.

We have them in five qualities of Clay Worsteds and Undressed Worsted, both bound and unbound.

Trousers to match the coats and vests, or of fine fancy worsted.

PUTNAM & SON,

ONE-PRICE CLOTHIERS,

Central Street, Cor. Warren.

WEAK LAW

Commissioners Cannot Enforce the License Law.

LEGISLATION NEXT YEAR TO MAKE POLICE BOARDS.

Many Knotty Problems to be Unravelled Soon.

Ether S. Foss of Ward Four may, and again he may not be a license commissioner.

Although the committee on judiciary reported against "Old Hundred" Hayes' bill providing that the provision of the public statutes relative to members of the legislature holding offices created by that body while they were members, shall not apply to appointments on boards of license commissioners, the object of the bill being to enable Mr. Foss of Lowell to accept the office of commissioner in Lowell.

Mr. Wentworth of Weymouth said the committee did not feel that it ought, for the sake of helping one particular case, change a fundamental law of the commonwealth.

Messrs. Hayes and Murphy of Lowell favored rejection of the committee's report.

Mr. Mellen of Worcester thought the committee on judiciary finical, technical and over nice. He did not blame them for the stand they take as lawyers, but those not lawyers ought not to be afraid to pass the bill.

The committee's report was rejected and the bill passed to a third reading.

Will It Have Power?

Have the license commissioners power after granting a license to enforce its provisions?

This will be the question at issue after any one of the many commission in this state have granted a license.

According to the Daily Mercury of New Bedford it cannot. That paper says: Already the champions of liquor license commissions are beginning to hint that they are not entirely satisfied with the law as it stands. They find that when a commission has granted a license, its power has ended. It cannot enforce anything. It has no power to see that the conditions of the licenses it issues are obeyed, and there is some doubt whether it can take the initiative action towards the revocation of a license. This leaves its power in a condition in which the commission is extremely weak, where it ought to be strong, if it ought to exist at all. Therefore, there will undoubtedly be a movement next year to so extend the duties of commissions that they will have control of municipal police departments. The attempt will be made to place all cities in this regard where Boston and Fall River are now put. From the commission point of view, this is perfectly logical. To an anti-commissionist, it is only another proof of the baldness of the whole plan.

Can the license commission grant common victuallers' licenses?

It is said that within a short time Mayor Pickman has advised applicants for common victuallers licenses to wait until the commission was organized. When the same applicants went to the commissioners, they were told that the commission does not yet exist and so were unable to say anything about the law, its provisions or scope.

The Cricket Game.

The St. Paul's school team of Concord, N. H., will visit Lowell tomorrow and will play their return match with the L. C. A. A. The game will commence at 11 o'clock and stumps will be drawn at 5 o'clock. An interval of 45 minutes will occur at 1 o'clock for lunch. The home team will be composed of the following: R. Fairburn, F. Fairburn, J. Smith, D. Smith, R. Mudie, Kenyon, M. Merklejohn, H. Perkins, A. Hobbs, J. Cowan and Grimshaw.

Hot Weather for Bowling.

The Calumets assured themselves of first prize in the duck pin tournament by defeating the Glendons last evening. The victory was an easy one, the victors showing their superiority over the Glendons by defeating them by 115 pins. The score follows:

Calumets—Worden 273, Young 267, O'Kid Kelley 283, Reynolds 208, Wells 254; total 1275.

Glendons—Swift 271, Wilson 280, Dangneault 240, Greeley 202, Serdo 241; total 1230.

Sugar Still Down.

21 pounds of the best granulated sugar for $1 delivered free to all purchasers. Dickson Bros., Tea store, 68 Merrimack street.

LOWELL DAILY SUN.

JOHN H. HARRINGTON, Publisher.

SUN BUILDING, LOWELL, MASS.

Issued Daily; Sundays excepted.

Per Year $3.00 - - - Per Month. 25c.

City delivery and postage free.

ENTERED AS SECOND-CLASS MAIL MATTER.

TRAINS TO AND FROM BOSTON.

Southern Division.

To Boston. Lve.	To Boston. Arr.	From Boston. Lve.	From Boston. Arr.
5 45	6 50	6 00	7 08
6 30	7 45	6 40	7 29
6 50	8 08	6 30	7 55
§7 01	7 58	8 00	9 11
§7 18	8 02	8 30	9 11
§7 27	8 12	9 00	9 42
7 45	8 35	9 05	10 15
8 50	9 40	10 00	11 17
§9 00	10 20	10 45	11 58
9 46	10 40	11 30	12 00
11 00	12 06	1 00	1 55
§11 52	12 45	2 00	3 04
1 45	2 50	3 00	3 46
3 00	4 24	3 30	4 48
§4 02	4 45	4 20	5 51
4 30	5 30	5 00	5 11
§5 33	6 30	5 25	6 22
5 40	6 50	5 50	7 05
§6 28	7 15	6 15	7 28
§7 52	8 55	7 30	8 10
		8 00	8 40
		10 15	11 22
		11 20	12 23

Western Division.

To Boston. Lve.	To Boston. Arr.	From Boston. Lve.	From Boston. Arr.
6 51	8 07	7 30	8 45
8 15	9 18	9 30	10 37
9 20	10 32	10 35	11 [illegible]
10 50	12 05	1 00	1 05
12 25	1 40	2 15	3 [illegible]
12 45	[illegible]	3 15	4 [illegible]
3 25	4 [illegible]	4 [illegible]	5 45
4 10	5 [illegible]	5 10	6 10
5 10	6 42	6 30	7 [illegible]
6 55	8 05	6 [illegible]	7 45

Sunday Trains.

To Boston. Lve.	To Boston. Arr.	From Boston. Lve.	From Boston. Arr.
8 15	9 [illegible]	8 00	9 10
12 05	1 [illegible]	11 45	1 [illegible]
4 15	5 [illegible]	5 00	6 26
5 35	7 [illegible]	7 00	8 22
7 30	8 50		

Trains on this division leave Lowell from Central street station.

Leave Boston from the new Union Station, Causeway Street.

Sunday Trains.

Lve.	Arr.	Lve.	Arr.
§7 18	8 02	2 00	2 55
§7 27	8 12	9 00	10 07
8 45	9 50	1 00	1 57
9 16	10 10	5 00	5 55
§4 25	5 32	7 50	8 10
§6 03	7 00	8 00	8 46
		9 00	10 02

§From Middlesex St. station only.

THE ONLY ONE.

THE SUN is the only genuinely democratic daily published in a democratic city of eighty thousand inhabitants. Advertisers should bear this important fact in mind.

THIS is the weather in which a good many people drown themselves just for fun in the river and canals.

SOME PEOPLE are singing a new song today. It is "The Brewery, the Brewery and I'll never go there any more.

NOW THE responsibility of making the Bell Telephone bill law, rests with the governor. He would immortalize himself by vetoing the measure.

IT SEEMS now pretty certain that there will be no celebration of the Glorious Fourth in Lowell. Can we have the privilege of special trains to Lawrence?

A MAN is reported to have been shot in the leg in Boston Wednesday as the result of an A. P. A. altercation. It will soon be time to begin killing, shooting and burning for pure love of God.

THE MEIGS bill should be submitted to the people of Boston. The silence of the West End road in the contest is difficult to explain. Some say it is willing to give the Meigs a chance with the intention of buying it up in case it proved to be successful.

THE PROPOSED high duty upon diamonds would be a blow to the African diamond trust with which the Rothschilds are prominently identified. It would be a just retribution for the part these bloated capitalists have played in maintaining the single gold standard.

IT IS alleged by those who know, that the new brewery will lessen drunkenness in this city, for the reason that lager is less intoxicating than ale or distilled liquor. The people who sampled the products of the new brewery, it is alleged, will patronize it regularly in preference to other drinks.

THERE ARE many good candidates for the probate judgeship soon to be filled by the governor. The southern end of the county wants the judgeship. Lowell wants it and should have it. No decent dead man would object to any of the Lowell candidates supervising the distribution of his estate. Some live men feel differently.

IT IS a mistake to crowd too much into the program for a graduating exercise and weary not only the graduates but the visitors. Usually the hall in which the graduation takes place is not a comfortable one and to sit still for several hours without falling asleep is a trying task. The scheme of splitting up the programme as proposed by the high school is commendable.

THE CITIZEN has started on Knox's campaign. The first duty is to attack Mr. Stevens and condemn him for all the idleness and business depression that existed in the district during the past year. The next thing the Citizen will have to do is to whitewash Mr. Knox. That will be a difficult thing, but at so much a line the Citizen will be equal to the task, especially at a time when news is dull and advertising low.

And Lowell has always been drinking, and from present indications will always continue to do so. What Lowell needs most is not new educational institutions, but Keeley cure establishments, and plenty of them.—Lawrence Sun.

We have had an institution of the kind and a large proportion of its inmates were from Lawrence. Our Lawrence namesake is showing a very irritable temper of late, just such as is said to come occasionally to those who have taken the Keeley treatment.

NEW POLITICAL PARTY APPEARING.

It is announced that the Farmers' Alliance, the Knights of Labor and the American Railway union will unite to form the nucleus of a new political party numbering in all about 1,500,000 citizens. It is almost certainty that many members of these organizations are strong adherents of one or other of the two great politcal parties at present ruling the country by fits and starts. Such a union would have the balance of power between the present parties and would do much to elevate labor and obtain important reforms. It is in this way that the laboring classes can benefit themselves and wrest from those who oppress them the rights and privileges to which they are entitled.

ONE SIDED INVESTIGATION.

The members of the house indulged in some political speeches on Wednesday and incidentally Mr. Farley replied vigorously to Mr. Darling of Hyde Park.

The upshot of the contest was that an order was adopted providing for the appointment of a joint special committee to sit during the recess and investigate alleged fraudulent manipulation of the ballot in various parts of the commonwealth. This simply means that a republican committee is to spend the vacation in the endeavor to hunt up something disgraceful to democrats. The state will have to pay the expenses and the object of the committee will be frustrated if some mare's nest be not revealed to the disgrace of democrats in some part of the commonwealth.

It behooves democrats now to get ready charges of republican crookedness to be laid before that committee. It will be of little use of course but nevertheless let the committee bear the odium of inculpating democrats and exonerating guilty republicans.

"Newspaper editing is funny business," says a Western editor. "If you give a man a puff he never sees it, but let one line against him appear and he sees it before the paper is off the press; and while he would not have time to stop on the street and say 'thank you,' he has time to run all over town and denounce the editor who seeks to print the news."—Fall River Globe.

And just be careful when dealing with names. If you drop an initial here or an Esq. there, or pay any special compliment to any particular individual, you will surely get into trouble. To say a good word of a public man pleases him and displeases many who consider themselves his equals or superiors.

THE CONFLICTS between capital and labor or between state troops, representing the former, and the strikers, representing the latter, indicate that there is something wrong somewhere. It is the transition period when the capitalists foresee in the near future reduced profits, but yet profits that would satisfy everybody except those who have been pampered by McKinley duties. The laborers will be satisfied with lower wages if the cost of the necessities of life be lowered in proportion.

STRANGER THINGS have happened than to see ex-Senator Howard settle in England and run for parliament. He may make up his mind beforehand that there is not so much money to be made in the English parliament as in the Massachusetts legislature.

THERE HAS been a good deal of controversy over the sprinkling of streets under the new rule. Some want the streets sprinkled, others object and then the committee has to decide what shall be done.

CURRENT CLIPPINGS.

Girls, as You Go Along.

Come, all you fair young housewives and listen unto me
(I mean those lucky ones who are from servant bondage free),
And some advice I'll give you in a simple little song,
With the simple little chorus of—Girls, as you go along.
Oh, as you go along,
Leave everything where it should be, girls, as you go along.

You take a fancy for a cake, late in the after noon,
And flour, butter, sugar, eggs and milk and bowl and spoon
And other necessary aids the kitchen table throng.
Don't let them stay; clear them away, girls, as you go along.
Oh, as you go along.
Put each one back in its right place, girls, as you go along.

And then you'll find how easily a great deal can be done
Without your being "tired to death" at setting of the sun,
And though sometimes, in spite of care, things seem to turn out wrong,
'Twill always pay you to smooth the way, girls, as you go along.
Oh, as you go along,
So never leave your work behind, girls, as you go along.

—Washington Star.

His Lessons.

It is still true that bodily exercise of some kinds is not highly profitable. But things otherwise unprofitable may be mildly amusing.

"I am trying to learn to ride a bicycle" remarked an elderly bachelor, who walked somewhat stiffly, to a friend whom he encountered on the street. "I'm just going home from my lesson now. I've had more tumbles than usual this afternoon, and that's saying a good deal."

"How long are your lessons?" inquired the friend.

"Half an hour," responded the bicyclist, with a rueful countenance. "Twenty-five minutes on the floor and five in the air is my usual proportion!"—Youth's Companion.

At a Tea Party.

"That's an uncommonly pretty girl over there pouring tea."

"Yes, she is one of the reigning belles this season."

"Ah, these belles never reign but they pour."—Baltimore Catholic Mirror.

The atmosphere weighs about a ton to every square foot of the earth's surface, 25,000,000 tons per square mile, or 5,000,000,000,000,000 tons on the total of 200,000,000 square miles.

DR. PIERCE'S FAVORITE PRESCRIPTION

Dr. Pierce's Favorite Prescription is a scientific medicine, carefully compounded by an experienced and skillful physician, and adapted to woman's delicate organization. It is purely vegetable and perfectly harmless in any condition of the system. Cures morning sickness, weak stomach, indigestion or dyspepsia, "female weakness" and kindred ailments.

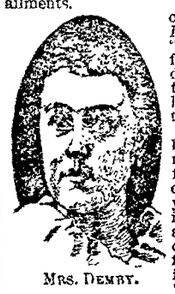

MRS. DEMBY.

Mrs. MAMIE DEMBY, of 1703 Saratoga Street, Baltimore, Md., writes: "For three years I suffered from what my doctor called womb trouble. I cannot find language to describe the tortures I suffered. Sixteen weeks ago, I began to use your medicine, and now feel better and stronger than I have felt for years, in fact, my health is thoroughly restored and there are no signs of any return of my former trouble. I owe it all to your wonderful 'Favorite Prescription' which I shall always praise wherever I go."

WHY NOT YOU?

A NICE OFFICE, suitable for doctor or dentist, to let in THE SUN building. Rent very low.

SUNBEAMS.

Meat and Drink.

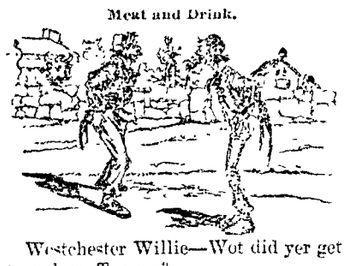

Westchester Willie—Wot did yer get over dere, Tommy?

Tuckahoe Tommy—Oh, I got a bite from the dog. What did you get?

Westchester Willie—I got a horn from the bull.—Truth.

Emery Wheels.

The manufacture of emery wheels by an improved process is announced. The matrix which binds the emery particles together has in this case received especial attention, the materials used being calculated to produce a much more compact and perfect tool than heretofore. A mixture is made of German or other soft glass with a small proportion of a metallicide, such as lead oxide, which possesses the property of reducing the fusing point of the glass. The emery is thoroughly moistened with water, so that the surface of every particle shall be damped, and it is then added to the binding mixture and its constituents perfectly incorporated one with another. A suitable amount of the mixture is rammed into a metallic mold, which is made into the shape intended for the tool, and after being tightly pressed together with plates the mold and its contents are exposed to the heat of the furnace, raised to such a degree as will fuse the binding material, and the mold is afterward placed in an annealing furnace, so that the cooling shall go on gradually. It is found that the metallic mold contracts more quickly than its contents and to prevent any injury to the wheel the mold is divided into two parts, these being connected by adjustable screws.—New York Sun.

Subdivision of Labor.

How unfitted many southern slaves were to earn their own living after emancipation is comically illustrated by a story printed in The Southern Bivouac. It was related by a lady living in a village to whom two negro girls, 18 and 20 years old, applied for work. They had formed part of the establishment of a large plantation.

"Can you cook?" asked the lady of one of them.

"No'm; we aint never been cook none. Phil allus cook."

"Can you wash?"

"No'm; we aint been wash none, neither. Aunt Sally, she wash."

"Can you clean house then?"

"No'm; least we ain't never been clean none."

The lady asked question after question, with like negative results.

"Well," she said at last, "what have you been accustomed to do?"

Lucinda's dusky face brightened.

"Suky, here, she hunt for massa's specs, an I keep de flies off ole miss!"

If you must draw the line at ~~lard~~

and have, like thousands of other people, to avoid all food prepared with it, this is to remind you that there is a clean, delicate and healthful vegetable shortening, which can be used in its place. If you will

USE COTTOLENE

instead of lard, you can eat pie, pastry and the other "good things" which other folks enjoy, without fear of dyspeptic consequences. Deliverance from lard has come.

Buy a pail, try it in your own kitchen, and be convinced. Beware of imitations.

Sold in 3 and 5 pound pails, by all grocers.

Made only by The N. K. Fairbank Company, CHICAGO. 224 State St., Boston, Portland, Me.

Stained and Varnished interiors will soon be a thing of the past.

The latest style is to use

B. & K.

CLEAR TONED INTERIOR PAINTS

The delicate party colors of which harmonize with the newest shades of wall papers.

They dry with flat finish and can be cleaned with soap and water.

SOLD ONLY AT

C. B. Coburn & Co.'s

63-71 Market Street.

HAMMOCKS.

All makes, colors, and sizes.

Ice Cream Freezers.

The celebrated "White Mountain," All sizes, from 1 to 15 quarts.

Lawn Swings and Mowers, Express Wagons, Base Balls and Bats, Bicycles, etc.

Bartlett & Dow,

No. 216 Central Street.

PHILIP J. FARLEY, Room 11 Barristers' Hall. Attorney and Counsellor at Law.

JOHN A. McQUADE, Room 11, Manser Block, Central St., Constable and Collecting Agency, And Auctioneer.

JOSEPH W. LEACH, Room 12, Shedd's Block Soloist and Teacher of Singing.

D. J. HOAR, Merrimack, Cor. Palmer, Attorney at Law. O'Donnell & Gilbride's Block.

NOTICE.

LOWELL, Mass., June 14, 1894.

To those whom it may concern:

I, the undersigned, do hereby notify the public that on and after this date I will not be responsible for any debts contracted by my wife, Mrs. Belle Smith, (nee Belle Chatney,) who has left my bed and board. Signed,

WALTER SMITH, 39 Middlesex St.

Summer is at Hand.

HOT WEATHER WILL PROVE TROUBLESOME.

Do you want your house cool and comfortable? Call at W. A. MACK'S and see his line of Oil and Gas Stoves.

Buy your Kitchen Utensiles here and get modern goods at lowest prices.

Biggest Stove Store in the City.

W. A. Mack & Co.,

25 SHATTUCK STREET.

Are You Ready for Hot Weather?

Prepare by buying a good Oil Stove or Refrigerator. Perhaps you need a Baby Carriage. These can be had at bargain prices at

VICTOR PIHL'S, CORNER CENTRAL AND NORTH STS.

JAMES MARREN, Real Estate and Insurance Agent, 121 CENTRAL STREET.

Insurance placed in the most reliable companies.

All orders sent to P. O. Box 486 shall be promptly attended to.

HAVE YOU TRIED IT?

One of the best GOLD HEART FLOUR, $4.75 per barrel, 65c. per bag.

A 10c box of Boston Baking Powder given away with every bag or barrel sold this month. We recommend it.

Just received another lot of Old Fashioned Dried Apples only 5c. per lb.

THE BOSTON BRANCH GROCERY

Old No. 199 Middlesex St. New No. 455.

Opp. Northern Depot. Telephone 374-3, Brass Signs.

CALEB L. SMITH.....Proprietor

DRS. CUFF & CONSTANTINEAU

Surgeon Dentists

Rooms 5, 6, 7, 8, Bon Marche Build'g, 159 Merrimack Street.

Do You Go To Lawrence?

If So, Call At

THE HOTEL BRUNSWICK,

Which now has the Finest Dining Rooms in the city. They have been recently renovated. The Cuisine is Unsurpassed

SITES FOR NORMAL SCHOOL.

Notice is hereby given that offers of sites in Lowell for a Normal School building, or proposals relative to the same, will be received by me at City Hall, until eight o'clock Saturday morning, June 30, current. The offers or proposals should be made to state the locality of the lot, the number of feet, the price, and any other facts indicative of the desirability of the lot for the purpose stated.

Lowell, June 13, 1894.

JOHN J. PICKMAN, City Hall, Lowell, Mass.

W. A. LEW. 49 John Street. Clothing, Cleansed, Dyed and Pressed. Orders received for cleaning dying and pressing promptly and neatly executed.

DR. WALKER DENTIST Wyman's Exchange

CHARLES H. FROST, 78 Central Street. Dealer in Watches, Diamonds, Jewelry, Musical Instruments, Violin, Guitar and Banjo Strings, Ammunition, Fire-arms, etc. Fine Watch repairing.

25 Cents

Will buy one dollar's worth of gas light—that is, if you use a

Welsbach Burner.

-THE-

H. R. Barker M'f'g Co.,

Guarantees this.

MULLIN & WINSLOW, Dealers In COAL At Summer Prices. 1018 Gorham Street. Telephone 21-6.

Great Removal Sale.

We are about to remove to more commodious quarters and find it necessary to close out our present stock of Harnesses of every description. The greatly reduced prices will place our stock within reach of everybody in need of Harnesses. Have leased for a term of years the "Old Brabrook Stand," established in 1827.

J. C. DONOVAN, 57 Market street.

PETER J. BRADY, GROCER. 446 Gorham Street.

Choice, Teas, Coffees and Spices. Try our "BIG TWELVE," brand of flour the best in the city.

Drain's Bargain Store.

Nearly everybody is obliged to buy DRY GOODS of some description. Why not patronize the place where there are real bargains.

DRAIN'S, 111 Gorham Street.

W. H. DAVIS, Merchant Tailor.

Has a Large Assortment of Nice Cloths, Clay Diagonals, Scotch Suitings, etc.

W. H. DAVIS, 50 CENTRAL ST

THE MASON & HAMLIN PIANO

Is characterized by that same Highest Standard of Excellence which has achieved a reputation for the Mason & Hamlin Organ as the standard of the world. The Mason & Hamlin Piano is constructed on an improved method of stringing, invented and patented in 1883, which piano experts pronounce "The Greatest Improvement in Pianos in Half a Century. The agency for these Pianos and Organs has been secured for Lowell and vicinity by

George Gardner, 45 PRESCOTT STREET.

I. VAN TINE, Expert Bicycle Machinist, Builder of "Climax" and "Built to Reach" bicycles.

Fine Repairing a Specialty. All work guaranteed. Parts of principal makes always in stock. No. 7 HURD STREET.

John B. Coleman, Fire Insurance Agent,

Will write Fire Insurance Policies in first-class companies on household furniture, dwelling houses, barns, etc., at lowest rates. Parties better call on Mr. Coleman before insuring elsewhere. Both Stock and Mutual Companies represented.

ROOM 7, POST OFFICE BLOCK.

Lakeview Theatre

Afternoons at 3. Evenings at 8.

BEGINNING MONDAY, JUNE 18, '94.

-THE-

Greatest Vaudeville Company

Ever seen in Lowell will give two performances daily. The Artists are:

HUGH AND CLIFFORD. Society Sketch Artists.

St. LEON AND McCUSIK. Character Sketch Artists

MARIE WARREN, The Queen of Song.

BERT HALE, Comedian, Vocalist and Dancer. Introducing his wonderful Soft Shoe Dancing.

ALICE BARNES, The Versatile Comedienne.

SWINBURN AND HOWARD, Vocalists and Change Artists.

NELSONIA, Shadowist and Magician.

LAST WEEK, PROTO, The Peerless Dancer and High Kicker.

FINDLEY AND BURKE, In their own creation, "TOWN HALL TO-NIGHT."

Round Trip Tickets 20 Cts.

Cars leave Bridge and Merrimack streets every 10 minutes

G. W. Harrington & Bro.,

Manufacturers of the Purest Carbonated Soda Beverages in the City. The choicest line of

Lager and Stock Ales

In the city. Family Trade a Specialty. Order by Telephone 3434

CORNER WINTER AND DAVIS STS.

DR. KELLEY SURGEON-DENTIST 161 CENTRAL ST. opposite the Washington House

PETER - DAVEY,

AGENT FOR LOWELL.

Buy Only "The Richmond" Range.

It is the Best and is Warranted.

UNDERTAKING CALLS

Day or Night, will receive Prompt and Careful Attention.

Peter Davey.

134 MARKET STREET - - OPPOSITE PALMER.

TELEPHONE: RESIDENCE, 458-2. STORE, 314-2.

D. L. PAGE CO.,

94 MERRIMACK STREET,

Caterers, Bakers, Confectioners.

TEETH

$5 TO $10 A SET.

To our patients who do not find it convenient to call during the day, please call at noontimes, or Saturday afternoons as our office is not open evenings. Office hours, 9 a. m. to 6 p. m.

NO CHARGE FOR EXTRACTING.

Every Set warranted to be the same Teeth that other dentists ask $15 and $18 for, and every Set warranted to fit. Good Fillings and Gold Crown work a specialty. Teeth Filled with Gold by Electricity. No Pain. Teeth extracted Without Pain by our new method. 20 years experience. DRS. J. K. BICKELL & SON, Painless Dentists, Rooms 24, 25, and 32 Runels' Building, Cor. Merrimack and Bridge Sts

WE MAKE House, Store, and Window Shades.

WE MAKE Screen Doors and Sliding Screens.

WE SELL Adjustable Screens and Wire Cloth.

A. L. Kittredge & Co., 208 CENTRAL ST

When You Are Looking for Bargains,

DON'T FAIL TO VISIT

YOUNG'S

111 CENTRAL ST.

And save from 10 to 33 per cent. on every Dollar. We have no misleading advertisements. Once a customer there always a customer.

Special Bargains for This Week.

2 pairs Ladies' Hose for 5c.
2 pairs Men's Seamless Hose for 10c.
Ladies' 12½c. Seamless Hose now 10c. pair.
Ladies' Fast Black and Tan Seamless Hose 12 1-2c, regular price 15c. a pair.
50 dozen Ladies' Full Fashioned Hose, Gordon dye, now 20c, worth 29c a pair.
50 dozen Gent's Summer Merino Hose 12 1-2c. a pair, regular price 20c. pair.
Boys' and Girls' Heavy Ribbed Fast Black Hose, all sizes, only 10c. a pair.
24 doz. 12c. Leather Belts, now 5c. each.
1 lot All-Silk Windsor Ties, worth 15, now 12 1-2c. each.
1 lot All-Silk Windsor Ties, worth 25c., now 17c. each.
50 doz. Ladies' Handkerchiefs 3c. each, regular price 5c.
25 doz. Gent's Fancy Embroidered Suspenders, 15c. a pair, regular price 25c.
1 lot of Children's Sun Hats 10c. each, just half price.
Mosquito Netting, best quality, full measure, 37c. a piece, not 45c.
25 doz. Ladies' Summer Corsets 39c. a pair, Merrimack price 49c.
Our line of Shirt Waists at 25, 35, and 49c. have no equal.
Ladies' Jersey Undervests, 25 per cent. under Merrimack street prices.

LACES, LACES, LACES.

All kinds of White, Ecru, and Butter Color Laces reduced 20 per cent.
Black Silk, Spanish, and Border Laces and insertions 33 per cent. under regular prices.

111 CENTRAL ST.

ELLINGWOOD'S

Raspberry Vinegar

Is made from carefully selected native fruit, with crushed sugar, and contains no artificial coloring or essence. By our process the fine flavor of the delicious fruit is retained.

No other drink quenches thirst like it.
No other drink half so delicious
No other drink so healthful
No other drink can be so quickly made
No other drink can be so cheaply made
No other drink compares with it for table use.
No other drink compares with it for picnics.

Invalids who suffer from excessive thirst or dry, parched mouth or throat, will be delighted with the relief and refreshment it affords.

IT IS A TEMPERANCE DRINK.

And does not contain any intoxicating liquors

Only 50 Cents for a Large Bottle.

Ellingwood & Co.,

PHARMACISTS,

Merrimack Street, opp. Post Office.

197 Central Street. Hamilton Drug Store.

LETTERHEADS and ENVELOPES of all kinds printed at the SUN office

Farrell & Conaton

243 DUTTON ST.,

Practical Plumbers

AND

Sanitary Engineers.

Also Steam, Gas and Water Fitters. We also carry a large line of Gas Fixtures at lowest price.

LOWELL AGENCY FOR

FRANK JONES' ALE.

-AND THE-

Celebrated Anheuser Busch Beer.

The Trade and Families Supplied at Lowest Prices.

Orders by mail or telephone promptly attended to.

JOHN LENNON,

NO. 302 MARKET Street.

TELEPHONE—No. 38-2.

THE LOWELL Gas Light Company

OFFICE

22 Shattuck Street, Corner Middle.

SEWALL G. MACK, Pres'dent; JACOB BOGERS Treasurer; D. L. BARTLETT, Clerk.

Directors: Sewall G. Mack, Levi Sprague, Jacob Rogers, Alex. G. Cummock, George S. Merrill, Edward M. Tucke.

PRICE OF GAS,

With the Discount Off for Prompt Payment, is

$1.00 ONE THOUSAND FEET.

First-class Gas Cooking Stoves set up and rented at a low rate per year, piping included. COKE, broken, screened and delivered at $4.50 per chaldron, $2.25 per half chaldron, cash.

No charge made for the use of meters.

No charge made for running supply pipes from street mains to consumer's cellar.

Orders when left at office promptly attended to.

BACHELLER, DUMAS & CO.

Paper Ruling, Book and Pamphlet Binding, Blank Books a Specialty

42 CHURCH STREET.

When in doubt to Maker's go,
His store is filled both high and low,
Of frames he has the latest styles—
Their fame has spread for many miles
The most aesthetic taste he pleases;
Your pocketbook he never squeezes,
He always makes his work look nice,
At just two-thirds the regular price.

PICTURES AND FRAMES.

No. 2 John St., Marble Bank Building.

NEWSPAPERARCHIVE®

LOWELL DAILY SUN.

JOHN H. HARRINGTON, Publisher,

SUN BUILDING, LOWELL, MASS.

Issued Daily: Sundays excepted.

Per Year $3.00 - - - Per Month. 25c.

City delivery and postage free.

ENTERED AS SECOND CLASS MAIL MATTER.

TRAINS TO AND FROM BOSTON.

Southern Division. To Boston. Lve.	Arr.	From Boston. Lve.	Arr.	Western Division. To Boston. Lve.	Arr.	From Boston. Lve.	Arr.
5 45	6 50	6 00	7 08	6 50	8 07	7 30	8 35
6 30	7 45	6 40	7 30	8 15	9 18	9 20	10 37
6 50	8 08	6 50	7 55	9 20	10 32	10 25	11 49
7 01	7 38	8 00	8 21	10 50	12 05	12 00	1 07
7 18	8 02	8 30	9 11	12 15	1 40	2 35	3 27
7 27	8 12	9 00	9 42	12 15	2 00	3 15	4 21
7 45	8 35	9 05	10 15	3 25	4 30	4 20	5 47
8 50	9 40	10 00	11 45	4 10	5 25	5 03	6 16
9 00	10 20	10 45	11 58	5 10	6 12	6 00	7 16
9 40	10 40	11 50	12 00	6 55	8 03	6 55	7 47
11 00	12 06	1 00	1 57	9 25	10 37		
11 52	12 45	2 00	2 41				
1 45	2 50	3 00	3 46	Sunday Trains.			
3 00	4 24	3 30	4 18				
3 02	4 45	4 20	5 23	8 15	9 30	8 00	9 10
4 30	5 30	5 00	5 41	12 05	1 20	11 45	12 59
5 31	6 30	5 25	6 22	4 15	5 34	5 00	6 06
6 40	6 50	5 50	7 10	5 35	7 05	7 00	8 22
6 [illegible]	7 15	6 15	7 28	7 30	8 50		
7 02	8 35	7 30	8 10				
		8 00	8 49				
		10 15	11 22				
		11 20	12 23				

Sunday Trains.

7 18	8 02	9 00	9 55
7 27	8 12	9 00	10 07
8 17	9 50	1 00	1 55
9 16	10 10	5 00	5 58
8 25	9 32	7 30	8 10
9 02	7 00	8 00	8 40
		9 00	10 02

(From Middlesex St. station only.

Trains on the division leave Lowell from Central street station.

Leave Boston from the new Union Station, Causeway Street.

THE ONLY ONE.

THE SUN is the only genuinely democratic daily published in a democratic city of eighty thousand inhabitants. Advertisers should bear this important fact in mind.

THIS is the weather in which a good many people drown themselves just for fun in the river and canals.

SOME PEOPLE are singing a new song today. It is "The Brewery, the Brewery and I'll never go there any more.

NOW THE responsibility of making the Bell Telephone bill law, rests with the governor. He would immortalize himself by vetoing the measure.

IT SEEMS now pretty certain that there will be no celebration of the Glorious Fourth in Lowell. Can we have the privilege of special trains to Lawrence?

A MAN is reported to have been shot in the leg in Boston Wednesday as the result of an A. P. A. altercation. It will soon come to begin killing, shooting and hanging for pure love of God.

THE Mines bill should be submitted to the people of Boston. The silence of the West End road in the contest is difficult to explain. Some say it is willing to give the Mines a chance with the intention of throwing it up in case it proved to be successful.

THE PROPOSED high duty upon diamonds would be a blow to the African diamond trust with which the Rothschilds are prominently identified. It would be a just retribution for the part these bloated capitalists have played in maintaining the single gold standard.

IT IS alleged by those who know, that the new brewery will lessen drunkenness in this city, for the reason that lager is less intoxicating than ale or distilled liquor. The people who sampled the products of the new brewery, it is alleged, will patronize it regularly in preference to other drinks.

THERE ARE many good candidates for the probate judgeship soon to be filled by the governor. The southern end of the county wants the judgeship. Lowell wants it and should have it. No decent dead man would object to any of the Lowell candidates supervising the distribution of his estate. Some live men feel differently.

IT IS a mistake to crowd too much into the program for a graduating exercise and weary not only the graduates but the visitors. Usually the hall in which the graduation takes place is not a comfortable one and to sit still for several hours without falling asleep is a trying task. The scheme of editing up the programme as proposed by the high school is commendable.

THE CITIZEN has started on Knox's campaign. The first duty is to attack Mr. Stevens and condemn him for all the idleness and business depression that existed in the district during the past year. The next thing the Citizen will have to do is to whitewash Mr. Knox. That will be a colossal thing, but at so much a line the Citizen will be equal to the task, especially at a time when news is dull and advertising low.

And Lowell has always been drinking, and from present indications will always continue to do so. What Lowell needs is not new educational institutions, but Keeley cure establishments, and plenty of them.—Lawrence Sun.

We have had an institution of the kind and a large proportion of its inmates were from Lawrence. Our Lawrence namesake is showing a very irritable temper of late, just such as is said to come occasionally to those who have taken the Keeley treatment.

NEW POLITICAL PARTY APPEARING.

It is announced that the Farmers' Alliance, the Knights of Labor and the American Railway union will unite to form the nucleus of a new political party numbering in all about 1,500,000 citizens. It is almost a certainty that many members of these organizations are strong adherents of one or other of the two great political parties at present ruling the country by fits and starts. Such a union would have the balance of power between the present parties and could do much to elevate labor and obtain important reforms. It is in this way that the laboring classes can benefit themselves and wrest from those who oppress them the rights and privileges to which they are entitled.

ONE SIDED INVESTIGATION.

The members of the house indulged in some political speeches on Wednesday and incidentally Mr. Farley replied vigorously to Mr. Darling of Hyde Park.

The upshot of the contest was that an order was adopted providing for the appointment of a joint special committee to sit during the recess and investigate alleged fraudulent manipulation of the ballot in various parts of the commonwealth. This simply means that a republican committee is to spend the vacation in the endeavor to hunt up something disgraceful to democrats. The state will have to pay the expenses and the object of the committee will be frustrated if some mare's nest be not revealed to the disgrace of democrats in some part of the commonwealth.

It behooves democrats now to get ready charges of republican crookedness to be laid before that committee. It will be of little use of course but nevertheless let the committee bear the odium of inculpating democrats and exonerating guilty republicans.

"Newspaper editing is funny business," says a Western editor. "If you give a man a puff he never sees it, but let one line against him appear and he sees it before the paper is off the press; and while he would not have time to stop on the street and say 'thank you,' he has time to run all over town and denounce the editor who seeks to print the news."—Fall River Globe.

And just be careful when dealing with names. If you drop an initial here or an Esq. there, or pay any special compliment to any particular individual, you will surely get into trouble. To say a good word of a public man pleases him and displeases many who consider themselves his equals or superiors.

THE CONFLICTS between capital and labor or between state troops, representing the former, and the strikers, representing the latter, indicate that there is something wrong somewhere. It is the transition period when the capitalists foresee in the near future reduced profits, but yet profits that would satisfy everybody except those who have been pampered by McKinley duties. The laborers will be satisfied with lower wages if the cost of the necessities of life be lowered in proportion.

STRANGER THINGS have happened than to see ex-Senator Howard settle in England and run for parliament. He may make up his mind beforehand that there is not so much money to be made in the English parliament as in the Massachusetts legislature.

THERE HAS been a good deal of controversy over the sprinkling of streets under the new rule. Some want the streets sprinkled, others object and then the committee has to decide what shall be done.

CURRENT CLIPPINGS.

Girls, as You Go Along.

Come, all you fair young housewives and listen unto me
(I mean those lucky ones who are from servant bondage free),
And some advice I'll give you in a simple little song,
With the simple little chorus of—Girls, as you go along.

Oh, as you go along,
Leave everything where it should be, girls, as you go along.

You take a fancy for a cake, late in the afternoon,
And flour, butter, sugar, eggs and milk and bowl and spoon
And other necessary aids the kitchen table throng.
Don't let them stay; clear them away, girls, as you go along.

Oh, as you go along,
Put each one back in its right place, girls, as you go along.

And then you'll find how easily a great deal can be done
Without your being "tired to death" at setting of the sun.
And though sometimes, in spite of care, things seem to turn out wrong,
'Twill always pay you to smooth the way, girls, as you go along.

Oh, as you go along,
So never leave your work behind, girls, as you go along.

—Washington Star.

His Lessons.

It is still true that bodily exercise of some kinds is not highly profitable. But things otherwise unprofitable may be mildly amusing.

"I am trying to learn to ride a bicycle," remarked an elderly bachelor, who walked somewhat stiffly, to a friend whom he encountered on the street. "I'm just going home from my lesson now. I've had more troubles than usual this afternoon, and that's saying a good deal."

"How long are your lessons?" inquired the friend.

"Half an hour," responded the bicyclist, with a rueful countenance. "Twenty-five minutes on the floor and five in the air is my usual proportion!"—Youth's Companion.

At a Tea Party.

"That's an uncommonly pretty girl over there pouring tea."

"Yes, she is one of the reigning belles this season."

"Ah, these belles never reign but they pour."—Baltimore Catholic Mirror.

The atmosphere weighs about a ton to every square foot of the earth's surface, 25,000,000 tons per square mile, or 5,000,000,000,000,000 tons on the total of 200,000,000 square miles.

CURE SUFFERERS

Dr. Pierce's Favorite Prescription is a scientific medicine, carefully compounded by an experienced and skillful physician, and adapted to woman's delicate organization. It is purely vegetable and perfectly harmless in any condition of the system. Cures morning sickness, weak stomach, indigestion or dyspepsia, "female weakness" and kindred ailments.

MRS. DEMMY.

MRS. MARIE DEMMY, of 148 Saratoga Street, Baltimore, Md., writes: "For three years I suffered from what my doctor called womb trouble. I cannot find language to describe the tortures I suffered. Sixteen weeks ago I began to use your medicine, and now feel better and stronger than I have felt for years, in fact, my health is thoroughly restored and there are no signs of any return of my former trouble. I owe it all to your wonderful 'Favorite Prescription,' which I shall always praise wherever I go."

WHY NOT YOU?

A NICE OFFICE, suitable for doctor or dentist, to let in THE SUN building. Rent very low.

SUNBEAMS.

Meat and Drink.

Westchester Willie—Wot did yer get ever dere, Tommy?

Tuckahoe Tommy—Oh, I got a bite from the dog. What did you get?

Westchester Willie—I got a horn from the bull.—Truth.

Emery Wheels.

The manufacture of emery wheels by an improved process is announced. The matrix which binds the emery particles together has in this case received especial attention, the materials used being calculated to produce a much more compact and perfect tool than heretofore. A mixture is made of German or other soft glass with a small proportion of a metallicide, such as lead oxide, which possesses the property of reducing the fusing point of the glass. The emery is thoroughly moistened with water, so that the surface of every particle shall be damped, and it is then added to the binding mixture and its constituents perfectly incorporated one with another. A suitable amount of the mixture is rammed into a metallic mold, which is made into the shape intended for the tool, and after being tightly pressed together with plates the mold and its contents are exposed to the heat of the furnace, raised to such a degree as will fuse the binding material, and the mold is afterward placed in an annealing furnace, so that the cooling shall go on gradually. It is found that the metallic mold contracts more quickly than its contents and to prevent any injury to the wheel the mold is divided into two parts, these being connected by adjustable screws.—New York Sun.

Subdivision of Labor.

How unfitted many southern slaves were to earn their own living after emancipation is comically illustrated by a story printed in The Southern Bivouac. It was related by a lady living in a village to whom two negro girls, 18 and 20 years old, applied for work. They had formed part of the establishment of a large plantation.

"Can you cook?" asked the lady of one of them.

"No'm; we aint never been cook none. Phil allus cook."

"Can you wash?"

"No'm; we aint been wash none, neither. Aunt Sally, she wash."

"Can you clean house then?"

"No'm; least we ain't never been clean none."

The lady asked question after question, with like negative results.

"Well," she said at last, "what have you been accustomed to do?"

Lucinda's dusky face brightened.

"Suky, here, she hunt for massa's specs, an I keep de flies off ole miss!"

If you must draw the line at ~~Lard~~

and have, like thousands of other people, to avoid all food prepared with it, this is to remind you that there is a clean, delicate and healthful vegetable shortening, which can be used in its place. If you will

USE

COTTOLENE

instead of lard, you can eat pie, pastry and the other "good things" which other folks enjoy, without fear of dyspeptic consequences. Deliverance from lard has come.

Buy a pail, try it in your own kitchen, and be convinced. Beware of imitations.

Sold in 3 and 5 pound pails, by all grocers.

Made only by

The N. K. Fairbank Company,

CHICAGO.

224 State St., Boston, Portland, Me.

Stained and Varnished interiors will soon be a thing of the past.

The latest style is to use

B. & K.

CLEAR TONED

INTERIOR PAINTS

The delicate party colors of which harmonize with the newest shades of wall papers.

They dry with flat finish and can be cleaned with soap and water.

SOLD ONLY AT

C. B. Coburn & Co.'s

63-71 Market Street.

HAMMOCKS.

All makes, colors, and sizes.

Ice Cream Freezers.

The celebrated "White Mountain," All sizes, from 1 to 15 quarts.

Lawn Swings and Mowers, Express Wagons, Base Balls and Bats, Bicycles, etc.

Bartlett & Dow,

No. 216 Central Street.

PHILIP J. FARLEY, Room 11 Barristers' Hall. Attorney and Counsellor at Law.

JOHN A. McQUADE, Room 11, Massey Block, Central St., Constable and Collecting Agency, And Auctioneer.

JOSEPH W. LEACH, Room 12, Shedd's Block Soloist and Teacher of Singing.

D. J. HOAR, Merrimack, Cor. Palmer, Attorney at Law. O'Donnell & Gilbride's Block.

NOTICE.

LOWELL, Mass., June 19, 1894.

To those whom it may concern:

I, the undersigned, do hereby notify the public that on and after this date I will not be responsible for any debts contracted by my wife, Mrs. Belle Smith (nee Belle Chainey,) who has left my bed and board. Signed,

WALTER SMITH, 39 Middlesex St.

Summer is at Hand.

HOT WEATHER WILL PROVE TROUBLESOME.

Do you want your house cool and comfortable? Call at W. A. MACK'S and see his line of Oil and Gas Stoves.

Buy your Kitchen Utensiles here and get modern goods at lowest prices.

Biggest Stove Store in the City.

W. A. Mack & Co.,

25 SHATTUCK STREET.

Are You Ready for Hot Weather?

Prepare by buying a good Oil Stove or Refrigerator. Perhaps you need a Baby Carriage. These can be had at bargain prices at

VICTOR PIHL'S,

CORNER CENTRAL AND NORTH STS.

JAMES MARREN,

Real Estate and Insurance Agent,

121 CENTRAL STREET.

Insurance placed in the most reliable companies.

All orders sent to P. O. Box 486 shall be promptly attended to.

HAVE YOU TRIED IT?

One of the best GOLD HEART FLOUR, $4.75 per barrel. 65c. per bag.

A 10c. box of Boston Baking Powder given away with every bag or barrel sold this month. We recommend it.

Just received another lot of Old Fashioned Dried Apples only 5c. per lb.

THE BOSTON BRANCH GROCERY

Old No. 159 Middlesex St. New No. 455.

Opp. Northern Depot. Telephone 374-3, Brass Signs.

CALEB L. SMITH.....Proprietor

DRS. CUFF & CONSTANTINEAU

Surgeon Dentists

Rooms 5, 6, 7, 8, Bon Marche Build'g, 159 Merrimack Street.

Do You Go To Lawrence?

If So, Call At

THE HOTEL BRUNSWICK,

Which now has the Finest Dining Rooms in the city. They have been recently renovated. The Cuisine is Unsurpassed

SITES FOR NORMAL SCHOOL.

Notice is hereby given that offers of sites in Lowell for a Normal School building, or proposals relative to the same, will be received by me at City Hall, until eight o'clock Saturday morning, June 30, current. The offers or proposals should be made to state the locality of the lot, the number of feet, the price, and any other facts indicative of the desirability of the lot for the purpose stated.

Lowell, June 15, 1894.

JOHN J. PICKMAN, City Hall, Lowell, Mass.

W. A. LEW. 49 John Street.

Clothing, Cleansed, Dyed and Pressed

Orders received for cleaning dying and pressing promptly and neatly executed.

DR. WALKER DENTIST Warren's Exchange

CHARLES H. FROST, 78 Central Street

Dealer in Watches, Diamonds, Jewelry,

Musical Instruments, Violin, Guitar and Banjo Strings, Ammunition, Fire arms, etc. Fine Watch repairing.

25 Cents

Will buy one dollar's worth of gas light—that is, if you use a

Welsbach Burner.

-THE-

H. R. Barker M'f'g Co.

Guarantees this.

MULLIN & WINSLOW,

Dealers in

COAL

At Summer Prices

1018 Gorham Street.

Telephone 21-6.

Great Removal Sale.

We are about to remove to more commodious quarters and find it necessary to close out our present stock of Harnesses of every description. The greatly reduced prices will place our stock within reach of everybody in need of Harnesses. Have leased for a term of years the "Old Brabrook Stand," established in 1827.

J. C. DONOVAN, 67 Market street.

PETER J. BRADY,

GROCER.

446 Gorham Street.

Choice, Teas, Coffees and Spices. Try our "BIG TWELVE," brand of flour the best in the city.

Drain's Bargain Store.

Nearly everybody is obliged to buy DRY GOODS of some description. Why not patronize the place where there are real bargains.

DRAIN'S,

111 Gorham Street.

W. H. DAVIS,

Merchant Tailor.

Has a Large Assortment of

Nice Cloths,
Clay Diagonals,
Scotch Suitings, etc.

W. H. DAVIS,

50 CENTRAL ST

THE MASON & HAMLIN PIANO

Is characterized by that same Highest Standard of Excellence which has achieved a reputation for the Mason & Hamlin Organ as the standard of the world. The Mason & Hamlin Piano is constructed on an improved method of stringing, invented and patented in 1881, which piano experts pronounce "The Greatest Improvement in Pianos in Half a Century. The agency for these Pianos and Organs has been secured for Lowell and vicinity by

George Gardner,

46 PRESCOTT STREET.

I. VAN TINE

Expert Bicycle Machinist,

Builder of "Climax" and "Built to Reach" bicycles.

Fine Repairing a Specialty. All work guaranteed. Parts of principal makes always in stock. No. 7 HURD STREET.

John B. Coleman,

Fire Insurance Agent,

Will write Fire Insurance Policies in first-class companies on household furniture, dwelling houses, barns, etc., at lowest rates. Parties better call on Mr. Coleman before insuring elsewhere. Both Stock and Mutual Companies represented.

ROOM 7, POST OFFICE BLOCK.

Lakeview Theatre

Afternoons at 3. Evenings at 8.

BEGINNING MONDAY,

JUNE 18, '94.

—THE—

Greatest Vaudeville Company

Ever seen in Lowell will give two performances daily. The Artists are:

HUGH AND CLIFFORD, Society Sketch Artists.

ST. LEON AND McCUSIK, Character Sketch Artists

MARIE WARREN, The Queen of Song.

BERT HALE, Comedian, Vocalist and Dancer. Introducing his wonderful Self Shoe Dancing.

ALICE BARNES, The Versatile Comedienne.

SWINBURN AND HOWARD, Vocalists and Change Artists.

NELSONIA, Shadowist and Magician.

LAST WEEK,

PROTO,

The Peerless Dancer and High Kicker.

FINDLEY AND BURKE, In their own creation, "TOWN HALL TO-NIGHT."

Round Trip Tickets 20 Cts.

Cars leave Bridge and Merrimack streets every 10 minutes.

G. W. Harrington & Bro.,

Manufacturers of the Finest Carbonated Soda Beverages in the City. The choicest line of

Lager and Stock Ales

In the city. Family Trade a Specialty. Order by Telephone 1084

CORNER WINTER AND DAVIS STS.

DR. KELLEY SURGEON DENTIST 161 CENTRAL ST OPPOSITE THE WASHINGTON HOUSE

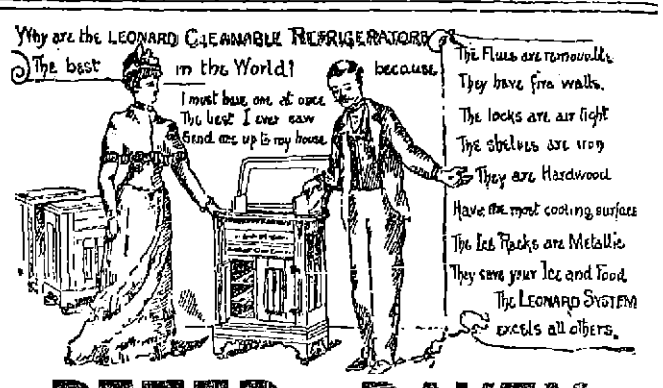

PETER - DAVEY,

AGENT FOR LOWELL.

Buy Only "The Richmond" Range.

It is the Best and is Warranted.

UNDERTAKING CALLS

Day or Night, will receive Prompt and Careful Attention.

Peter Davey.

134 MARKET STREET - - OPPOSITE PALMER.

TELEPHONE: RESIDENCE, 458-2. STORE, 314-2.

D. L. PACE CO.,

94 MERRIMACK STREET,

Caterers, Bakers, Confectioners.

TEETH

$5 TO $10 A SET.

To our patients who do not find it convenient to call during the day, please call at noontimes, or Saturday afternoons as our office is not open evenings. Office hours, 9 a. m. to 6 p. m.

NO CHARGE FOR EXTRACTING.

Every Set warranted to be the same Teeth that other dentists ask $15 and $18 for, and every Set warranted to fit. Gold Fillings and Gold Crown work a specialty. Teeth Filled with Gold by Electricity. No Pain. Teeth extracted Without Pain by our new method. 20 years experience. DRS. J. K. BICKELL & SON, Painless Dentists, Rooms 24, 25, and 32 Runels' Building, Cor. Merrimack and Bridge Sts

WE MAKE House, Store, and Window Shades.

WE MAKE Screen Doors and Sliding Screens.

WE SELL Adjustable Screens and Wire Cloth.

A. L. Kittredge & Co., 208 CENTRAL ST

When You Are Looking for Bargains,

DON'T FAIL TO VISIT

YOUNG'S

111 CENTRAL ST.

And Save from 10 to 33 per cent. on every Dollar. We have no misleading advertisements. Once a customer ever a customer.

Special Bargains for This Week.

2 pairs Ladies' Hose for 5c.
2 pairs Men's Seamless Hose for 10c.
Ladies' 12½c. Seamless Hose now 10c. pair.
Ladies' Fast Black and Tan Seamless Hose 12 1-2c., regular price 15c. a pair.
50 dozen Ladies' Full Fashioned Hose, Gordon dye, now 20c, worth 29c a pair.
50 dozen Gent's Summer Merino Hose 12 1-2c. a pair, regular price 20c. pair.
Boys' and Girls' Heavy Ribbed Fast Black Hose, all sizes, only 10c. a pair.
24 doz. 12c. Leather Belts, now 5c. each.
1 lot All-Silk Windsor Ties, worth 15, now 12 1-2c. each.
1 lot All-Silk Windsor Ties, worth 25c., now 17c. each.
50 doz. Ladies' Handkerchiefs 3c. each, regular price 5c.
25 doz. Gent's Fancy Embroidered Suspenders, 19c. a pair, regular price 25c.
1 lot of Children's Sun Hats 10c. each, just half price.
Mosquito Netting, best quality, full measure, 37c. a piece, not 45c.
25 doz. Ladies' Summer Corsets 39c. a pair, Merrimack price 49c.
Our line of Shirt Waists at 25, 35, and 49c. have no equal.
Ladies' Jersey Undervests, 25 per cent. under Merrimack street prices.

LACES. LACES. LACES.

All kinds of White, Ecru, and Butter Color Laces reduced 20 per cent.

Black Silk, Spanish, and Border Laces and insertions 33 per cent. under regular prices.

111 CENTRAL ST.

ELLINGWOOD'S

Raspberry Vinegar

Is made from carefully selected native fruit, with crushed sugar, and contains no artificial coloring or essence. By our process the fine flavor of the delicious fruit is retained.

No other drink quenches thirst like it.
No other drink half so delicious.
No other drink so healthful.
No other drink can be so quickly made.
No other drink can be so cheaply made.
No other drink compares with it for table use.
No other drink compares with it for picnics.

Invalids who suffer from excessive thirst or dry, parched mouth or throat, will be delighted with the relief and refreshment it affords.

IT IS A TEMPERANCE DRINK.

And does not contain any intoxicating liquors.

Only 50 Cents for a Large Bottle.

Ellingwood & Co.,

PHARMACISTS,

Merrimack Street, opp. Post Office.

197 Central Street, Hamilton Drug Store.

LETTERHEADS and ENVELOPES of all kinds printed at the SUN office.

Farrell & Conaton

243 DUTTON ST.,

Practical Plumbers

AND

Sanitary Engineers.

Also Steam, Gas and Water Fitters. We also carry a large line of Gas Fixtures at lowest price.

LOWELL AGENCY FOR

FRANK JONES' ALE.

—AND THE—

Celebrated Anheuser Busch Beer.

The Trade and Families Supplied at Lowest Prices.

Orders by mail or telephone promptly attended to.

JOHN LENNON,

NO. 302 MARKET Street.

TELEPHONE—No. 38-2.

THE LOWELL

Gas Light Company

OFFICE

22 Shattuck Street, Corner Middle.

SEWALL G. MACK, President; JACOB ROGERS Treasurer; D. E. BARTLETT, Clerk.

Directors: Sewall G. Mack, Levi Sprague, Jacob Rogers, Alex. G. Cumnock, George S. Merrey, Edward M. Tucke.

PRICE OF GAS,

With the Discount Off for Prompt Payment, is

$1.00 ONE THOUSAND FEET.

First-class Gas Cooking Stoves set up and rented at a low rate per year, piping included. COKE, broken, screened and delivered at $4.50 per chaldron, $2.25 per half chaldron, cash.

No charge made for the use of meters.

No charge made for running supply pipes from street mains to consumer's cellar.

Orders when left at office promptly attended to.

BACHELLER, DUMAS & CO.

Paper Ruling, Book and Pamphlet Binding, Blank Books a Specialty

42 CHURCH STREET.

When in doubt to Baker's go,
His store is filled both high and low.
Of frames he has the latest styles—
Their fame has spread for many miles
The most infinite taste he pleases,
Your pocketbook he never squeezes,
He always makes his work look nice,
At just two-thirds the regular price.

PICTURES AND FRAMES.

No. 2 John St., Marble Bank Building.

SENATOR HILL

Attacks the Income Tax Feature of Tariff.

A TAX UPON ALL INCOMES OF $1000.

May Find a Place in the Proposed Bill.

WASHINGTON, June 22.—The debate on the income tax was opened by Senator Hill in a three-hour's speech in opposition to this feature of the bill. It was generally regarded as the ablest speech the New York senator has delivered since he became a member of the senate.

"The imposition of this tax," Mr. Hill said, "will drive New York, New Jersey and Connecticut into the Republican column, there to permanently remain. It has not been recommended by any Democratic president or secretary of the treasury or commissioner of internal revenue; but it a tax suggested, advocated and now persistently pushed by a majority, which is temporarily 'in the saddle' in this congress, and is driving the Democratic party with reckless and headlong speed into the abyss of political ruin." He questioned the constitutionality of the law.

Argument Not Necessary.

Said Senator Hill: "Argument ought not to be necessary to sustain the proposition that mutual savings banks should be absolutely exempt from any income taxation. They represent the savings of the poor, and any tax upon them would be a hardship. A tax of 2 per cent would cause a reduction of fully one-half of their income on small savings. This government cannot afford to permit the savings of the people to be taxed through a federal income tax. It would be the crowning infamy of this bill."

It was well understood, he said in conclusion, that senators intended to vote on the income tax section, not according to their convictions, but according to the decree of a party caucus. He trusted that such a humiliating spectacle would not be witnessed.

Mr. Hill's argument was largely a review of the arguments previously uttered by him in opposition to this odious tax. It is not believed, however, that there will be any lengthy debate on the question, although this is a matter that will be determined by circumstances. There appears to be no doubt that the vote to incorporate the committee's draft of an income tax law in the bill will prevail.

There are some Republicans from the silver states who would, if their negative votes could defeat the proposition, vote against it. If Senator Hill and the five or six other Democratic senators who are opposed to the tax should show to Republicans that they can get enough votes in addition to the solid Republican strength to carry some of Hill's amendments, especially that which proposes a tax upon incomes of $1000 and over, every Republican, it is understood, would vote for it.

The advisability of the course has been, and is, under consideration on the Republican side. It could not be learned up to the present time whether Senator Hill will be able to corral sufficient votes to insure its adoption. If the 38 Republicans, the three Populists and Hill and Irby vote for it, it will have a majority of one. At any rate, the vote will be watched with much interest.

Murmurings In the House.

There is still considerable talk on the house side of the Capitol, in reference to the course that will be followed when the tariff bill is received from the senate. It is safe to assume that the rules governing house bills returned with amendments of the senate will be followed. The custody of the amended bill will be assumed by the ways and means committee, under lead of Chairman Wilson, for consideration of the senate amendments. When reported back to the house, the bill must go to the calendar of the committee of the whole.

Each amendment must be considered separately, but this is not likely to be done, for the reason that as much time could be consumed by an organized opposition, in the consideration of the numerous amendments as was consumed with the original bill. The ways and means committee, in conjunction with the speaker and the rules committee, will decide what shall be done on this point, and the recommendation of that committee is likely to be followed.

There is a strong disposition among a considerable number of Democratic representatives to secure a separate vote on sugar and several other items in dispute before the bill is sent to the conference committee, and it is probable that such a vote will be had. If so, the expression will be largely against the senate's action on sugar.

In any event a special rule will have to be adopted to regulate the time and disposition of the measure in order to avoid delays and conflictions that are bound to arise, and to hasten the final passage of the bill.

A Dull Session.

There was little interest manifested in the house, and several bills and resolutions were passed. There was some delay in taking up the anti-option bill, and an agreement was entered into to extending the time for debate for two hours, to be consumed under the five minutes rule, after which Mr. Hatch will be allowed an hour for his closing speech. Speeches were made by Representative Grosvenor, Wheeler, Stockdale and Berry in support of the bill, and by Mr. Covert, Bartlett, Quigg and Boatner in opposition to it. Mr. Pence spoke on the silver question.

Will Talk When He Gets Back.

LONDON, June 22.—In response to a message sent to James J. Corbett at Sheffield, asking him what he intended to do about the offer of the Auditorium club of New Orleans, of $25,000 for a fight between him and Bob Fitzsimmons, Corbett telegraphs that he will have nothing to say in the matter till his return to the United States.

A Million-Dollar Fire.

LONDON, June 22.—Fire broke out last night in the cabinet makers factory of William Angus & Co., in Tabernacle street, Finsbury, and destroyed 20 buildings. The loss is $1,000,000.

For the Third Time.

BURLINGTON, Vt., June 22.—At the convention of the Republicans of the Second congressional district of Vermont, Henry Powers received a unanimous renomination for the third time.

Spanish Were Victorious.

MADRID, June 22.—Dispatches from Mindanao, one of the largest of the Philippine islands, report that a battle was fought on June 9 between Spanish troops and the Mussulmen inhabitants of the island. One hundred Musselmen were killed. The Spanish loss was only a few wounded.

DOUBLE MURDER.

MRS. HALLIDAY FOUND GUILTY OF MURDER.

She Will Pay the Penalty of Taking the Lives of Sarah J. and Ella McQuillan.

MONTICELLO, N. Y., June 22.—The jury in the Halliday case came in at 5 o'clock yesterday afternoon. Foreman Decker announced that Lizzie Halliday had been found guilty of murder in the first degress of Sarah J. McQuillan and Ella McQuillan.

MRS. HALLIDAY.

Lizzie Halliday was held in a standing position by two constables when the verdict was given. She looked down, and if she heard, she said nothing. She had covered her head with her handkerchief and continually rapped her face with her hands. Judge Edwards discharged the jury without comment.

Lawyer Carpenter, who fought so nobly for Lizzie, was the only one in the courtroom who shed any tears at Lizzie's conviction. He said he should make no appeal.

Old Thomas McQuillan said that he guessed Lizzie would not play insanity any longer. He said he is going back to his friends in Canada, and the district attorney has promised to send the watch, rings and money of his wife and daughter to him.

Not Likely to Happen.

BUZZARD'S BAY, Mass., June 22.—The story that Coxey's army proposed to visit Onset has made considerable feeling hereabouts, for it is thought that should the army come here President Cleveland and family would be likely to leave Gray Gables. People generally do not anticipate this will happen.

NEW ENGLAND'S SHARE

Of the Appropriations For the Improvement of Rivers and Harbors.

WASHINGTON, June 22.—The senate committee on commerce held a meeting today and began the consideration of the river and harbor bill, taking up only the portion of the bill providing for improvements in New England. The following changes were agreed to:

To increase the appropriation for the improvement of the Kennebec river, from $25,000 to $50,000; to add a new item of $5000 for the completion of the improvement of the Narraseeket river in Maine; to add a new item of $5000 for the improvement of the Lubec channel, and also authorizing the secretary of war, in his discretion, to divert to this channel the appropriation hitherto made for the St. Croix river; to increase the appropriation for the breakwater at New Haven from $100,000 to $125,000; to increase the appropriation for Lynn harbor from $5000 to $8000; to increase the appriation for Connecticut river improvement below Hartford, $10,000; to increase the Thames river improvement appropriation $5000; new item for dredging at Stonington, $5000; new item for the improvement of the Pawtucket river in Rhode Island, $6000.

Governor Threatened With Imprisonment.

PARIS, June 22.—The commander of the French man-of-war Hugon, recently ordered the native governor at Fort Dauphin, Madagascar, to construct a landing stage there, and threatened to make him a prisoner if he refused to obey. The French residents backed the commander's demand, and refused to notice the protest of the Hova government. It is believed that it is the intention of France to seize Fort Dauphin and use it as a naval station.

They Don't Like Our Tariff.

MADRID, June 22.—El Liberal and El Heraldo both urge the Spanish government to denounce the Spanish-American tariff treaty in order to be disembarrassed of the American claim for indemnity in consequence of the misinterpretation of the treaty by the Cuban customs officials. It is claimed that the tariff bill now pending in America is ruinous to many Spanish industries.

Train Wreckers In Georgia.

AUGUSTA, Ga., June 22.—A Georgia Central train was wrecked two miles from Millen. Cross ties were placed on the track and a switch left open. Engineer Starr and Fireman Rahner were injured. Ex-employes are supposed to have been the perpetrators.

Wouldn't Remain at Work.

ALTOONA, Pa., June 22.—The South Fork operators made a determined effort to start their mines yesterday, but failed. A few men went to work, but soon quit. The Altoona conference on Monday is expected to end the strike, whether the men win or lose.

Time to Wind Up.

RICHMOND, Me., June 22.—The Home Casualty company, organized in 1892, has applied for the appointment of a receiver. Its liabilities are $3030, and has assets amounting to $890. Less than 300 policies, out of the 2300 issued, are in force.

A Clock out of order shows it on the face. When the human machine goes wrong, the physiognomy tells tales. If you do not *look* well, take

Beecham's Pills

(Worth a Guinea a Box.) (Tasteless)

25 cents a box

FROM OUR 5 O'CLOCK EDITION

Of Yesterday.

STOLE $25,000

Emil C. Knappe Was Arrested for It.

PROMINENT SPRINGFIELD BANK TELLER AND CANOEIST.

Was Well Known by Vesper Men Here.

By Associated Press to THE SUN.

SPRINGFIELD, June 21.—E. C. Knappe, teller in the Chicopee National bank, and one of its most trusted employes, is an embezzler to the amount of $25,000. His bond at the bank are for $5000, so the loss to the bank will be $20,000.

The defalcation was discovered on Tuesday, when Bank Examiner Ewer officially examined the books and found a long series of wrong entries and forced balances. Mr. Ewer called the cashier and in Knappe's presence made the statement that there was a shortage of $25,000.

Knappe confessed his guilt and said it was caused by stock speculation. He was handed over to U. S. Marshal Wright for safe keeping.

After further examination of the books, Att'y Gen. Olney was notified and an order for Knappe's arrest came and today he was taken to Boston.

Boston—Before Commissioner Fiske this noon Knappe waived examination until Saturday and was held in $30,000. He was unable to secure bail. The government states that the shortage will not be as large as first stated.

[Mr. Knappe is quite well known in Lowell, as he has been identified in aquatics especially in paddling and sailing canoes, and for two years was the principal competitor at A. C. A. meets against Walter Perkins, formerly of this city, for the paddling championship. He had frequently visited the Vesper club.—ED.

BIG CONTEST AHEAD.

Southern Middlesex Wants the New Judgeship.

By Associated Press to THE SUN.

SO. FRAMINGHAM, June 21.—Tomorrow a big and unanimous petition of the legal fraternity will be presented Gov. Greenhalge for the appointment of Judge Willis A. Kingsbury as assistant probate judge of Middlesex county.

FROM THE WIRE.

By Associated Press to THE SUN.

John N. J. Mahyre, a Norwegian, was found in Boston with his throat cut today; probably suicide.

Gov. Patterson of Pennsylvania ordered out state troops at Harrisburg, this morning.

UNDER ADVISEMENT.

Poker Case Thus Taken by Judge Hadley Today.

The arguments in the poker case were made this morning, beginning at 9 o'clock, but one of the defendants being present. Keith the plaintiff, did not appear.

Lawyer Donahue spoke until 10 o'clock, when the police court prisoners were taken up.

The arguments were resumed at 11.10 o'clock. Lawyer Donahue's argument was a forcible one, and as usual contained a few witticisms.

Lawyer Poore in his argument said that the only good some of the defendants could ever do the community was to get out of it and stay away from it, the farther they go away the better for the community. A man who gambles will do everything or anything else. A man may be a drunkard and nothing else, he may be immoral but nothing else, but a man who gets the gambling fever will do anything that is bad.

He then reviewed the evidence as presented. He maintained that if the only occupants of the room, and not members, they were still liable and that it was not necessary for the plaintiff to show who won the money. He produced a number of decisions and cited a number of similar cases.

Judge Hadley said that the case had been exceedingly well tried and exceedingly well presented, having given great satisfaction to the court. He then took the case into consideration.

HYMENEAL.

O'HARA—HINCHEY.

Francis J. O'Hare, the well known inspector in the employ of the board of health, was united in the bonds of matrimony to Miss Kate Hinchey last evening.

The ceremony was performed at St. Peter's parochial residence by Rev. Fr. Ronan. Miss Mamie Hickey was bridesmaid, and Mr. James O'Hare, a brother of the groom, was best man.

A reception was held at the residence of the bride's mother, 14 Floyd street. Many friends of the young couple called to tender congratulations. The wedding presents were numerous and costly and testified to the high esteem in which the young couple are held by their numerous acquaintances. After the reception Mr. and Mrs. O'Hare left on a wedding tour.

PERSONAL.

Mrs. Conlan, wife of Supervisor Conlan of the post office, sailed yesterday from New York for Europe.

The engagement of Mr. Frank Robbins, traveller for the house of Bradford, Thomas & Co., of Boston, and who makes his home in Belvidere, to Miss Helen Rice, a prominent and charming young lady of Boston, is announced. Mr. Robbins is a Vesper and Franklin club man. His parental home is in Groton.

Mr. Adams' Recital.

A select audience of about 150 attended the annual recital given by the pupils of Edward Everett Adams in Odd Fellows' hall last evening. The stage was prettily decorated. A lengthy program of beautiful selections was presented and finely executed, the pupils giving evidence of the skill of their teacher.

The ushers were, Henry Hyde, Fred Parker, Harry Pollard, Louis Alexander and L. H. Hartley.

The Successful Ones

At a civil service examination for clerical positions held Tuesday there were 18 applicants present, nine of each sex. Five men and eight women passed successfully. The percentages ranged from 50.80 per cent. to 88.54 per cent. Miss Florence Gilmore had the highest percentage 88.54 per cent. Mr. Henry Boulger of THE SUN office was one of the successful applicants, with an excellent rank.

LOCAL NOTES.

Hon. C. A. Stott and family have taken possession of their summer home at Little Boar's head, on the New Hampshire coast.

The degree of D. D. S. was conferred upon Walter E. Knapp and W. L. Rombough of this city at Boston dental college yesterday.

The latest site offered for the new normal school is a lot of land owned by C. Baron, and situated near the new truant school in North Chelmsford.

The union of Faulkner's mill employes will meet in Elk's hall Friday night. A large attendance is desired as business of importance will come up.

The people of Westford are to be treated to a band concert at Long-Sought-for-pond, on Tuesday evening next, if fair; if stormy Thursday evening. All are welcome.

Mr. John Brennan, the well known clerk at Johnson Bros., is happy over the arrival of a boy at his home, Sunday. Hats off when the proud father passes by, if you please.

Rev. Dr. Robert Court will give the charge to the people at the installation of Rev. Dr. McDougall as pastor of the First Presbyterian church of New Bedford tonight.

Lawyer John Davis who has done more probate court business in the past twenty years, than any other lawyer, is said to be the darkhorse in the probate judgeship contest.

The president of the Humane society announces that the reward of $50 for the conviction of any person docking the tails of horses in Lowell holds good under the law of 1894.

The Massachusetts association of street railway superintendents will hold its annual meeting and be the guests of Manager Sullivan of the L. & S. S. R., at Lakeview next Thursday.

Rev. William A. Lang of Chelmsford street has a beautiful rose garden which may be seen in all its glory this year. Strange to say rose bugs and other insects which usually infest rose bushes are not present this year to marr the beauty of the roses.

A few weeks ago THE SUN had reason to comment on the condition of the North common and the danger threatened peaceable citizens who crossed it, from the gangs of toughs and loungers there. Since Officer Cogger has been on duty the toughs do not have long naps under the trees or congregate in gangs. Officer Cogger seems to be the right man in the right place.

Court Samuel de Champlain, A. O. F. of A., elected officers Tuesday evening as follows: W. Chaloux, past chief ranger; Charles Cote, chief ranger; A. H. Jean, vice chief ranger; J. J. E. Bellemare, secretary; E. Lamoreux, financial secretary; Paul Vigeant, treasurer; J. Laplante and H. Chaput, woodwards, Louis Marchand and W. Bouthiliet, sentinels.

Where is Willie?

Willie Carey, son of Daniel Carey, of 24 Chapel street, mysteriously disappeared on Monday, and it is thought he followed the circus.

His parents are anxious about him and information as to Willie's whereabouts will be gladly and thankfully received.

Bearing-Down Feeling.

The portrait presented here is that of Mrs. J. M. Bender, who lives on the old York Road at Nicetown, Pa. She has been for many years in very poor health.

Mrs. J. M. BENDER

She had falling of the womb causing that bearing down feeling and other forms of female weakness, with headache, severe backache, pains all over her body, and serious kidney trouble.

Her blood was in such a bad state that physicians said she had dropsy. Nearly discouraged she tried *Lydia E. Pinkham's Vegetable Compound*, and to her great surprise it made her a well woman. She now wishes to tell women all over the world to take the Vegetable Compound and be well.

The Circus Has Gone

But There is Enough of That

Fine Claret

Left At

The Golden Sheaf

55 MIDDLE ST.

Near Palmer St. - Telephone 452-3.

McCARTIN'S BAKERY, 107 Gorham Street

Domestic Bread, Cake and Pastry.

Ordres for Wedding Cake promptly filled. Beans received for baking.

LOTHROP & CUNNINGHAM, 182 Merrimack Street,

Photographers,

Crayons, Pastels and Water Colors a specialty. All work Guaranteed.

JAMES A. CAWLEY, Moore Street

COAL.

Telephone for Summer Prices. All orders promptly attended. Late of firm of Cawley Bros

K. H. BANCROFT & CO., Room 1, Shattuck's New Block,

Electrical Supplies, Electrical Repairing

Of all kinds. Telephone 325. Prescott Street, Lowell, Mass.

FISHER H. PEARSON, Room 44 P. O. Block,

Attorney and Counsellor at Law.

J. M. KINGSBURY, No. 373 Bridge Street,

Meats and Provisions.

(Successor to Stront & Kingsbury.)

E. R. DONOVAN, Office: 85 Gorham Street.

Constable and Auctioneer.

FRANCIS W. QUA, No. 3 Barristers' Hall,

Attorney and Counsellor at Law.

THE KIND THAT CURES

WILLIAM I. ASH, Malden, Mass.

"Heavy Deathly Feeling!"

A REMARKABLE CURE IN MALDEN, MASS.

"FROM THE FIRST DOSE I FELT BETTER!"

The following from one of Malden's reliable citizens, and certified to by the Manufacturing Firm of H. A. & F. L. Miner, just owns the TWO LARGE STORES at No. 29 and No. 225 Pleasant St., rounds like a fairy tale. "YET 'TIS TRUE, EVERY WORD OF IT."

DANA'S SARSAPARILLA CO.,

GENTLEMEN:—About a year ago I was troubled with HEAVY DEATHLY FEELINGS in my stomach, everything I ate caused severe distress.

I noticed your ad. in a Bangor paper, thought of the merits of that place, and trying of the benefit old acquaintances had received from it, I secured a bottle of

DANA'S SARSAPARILLA

at Mears' Drug Store in this city, they being the only one that kept it in stock at that time. Strange to say that FROM THE FIRST DOSE I FELT BETTER and continued to improve and after taking two bottles I had a hearty appetite and could digest almost anything I ate. Have recommended it to at least a dozen friends, and I have, and from, have derived great benefit from it.

Very truly yours, WM. I. ASH

No. 1 Beach Place, Malden, Mass.

We know of the well Mr. Ash DANA'S SARSAPARILLA and the statement we know to be true in every particular.

Newspaper Press, H. A. & F. L. MINER

Dana Sarsaparilla Co., Belfast, Maine.

REFRIGERATORS,

Ice Chests,

Baby Carriages,

Straw Mattings,

CARPETS

—x—

You can save 25 per cent. by buying of us.

See our Goods, Prices and Terms before you buy.

Second Hand Goods Bought or taken in part payment for new goods.

CASH OR INSTALMENTS.

A. E. O'HEIR & CO.

Office: 10 and 12 Merrimack Street,

(Opposite Post Office.)

N. B.—Auction Sales conducted in all parts of the city or state.

DID - YOU - EVER

Hear of a lower price on a Japanese Teapot than 6 CENTS? We will give this bargain for one week. This Teacup holds four cups full, has a bamboo handle, is strong and substantial, and is nicely decorated. This special sale of goods will continue for one week. Samples displayed in one of our south show windows.

French & Puffer,

245 Central Street.

Do You Know

That you can put Want Ads. in THE SUN for One Cent a Word for the first insertion, and extra insertions for Half price. Try it and see how it will pay.

What would Lowell be without the spindle? The city is known the world over as "The Spindle City."

The Spindle Cigar

is made by HENRY FLOOD; best smoke in town.

Boston and Maine Railroad.

WESTERN DIVISION

Commencing January 21, 1894.

TRAINS LEAVE CENTRAL STREET DEPOT, LOWELL.

For Boston, at 6.50, 8.15, 9.20, 10.50 a. m.; 12.15 12.45, 3.25, 4.10, 5.10, 6.55, 9.25 p. m. SUNDAYS, 8.15 a. m., 12.05, 4.15, 5.35, 7.30, p. m.

For Lawrence, 8.30, 9.20, 10.50 a. m.; 12.15, 2.40 3.25, 5.10, 6.15, 6.55, p. m. SUNDAYS, 8.15 a. m. 12.05, 5.35, 7.30 p. m.

For Haverhill, 8.30, 9.20 a. m.; 12.15, 2.40, 3.25, 5.10, 6.15, 6.55, p. m. SUNDAYS, 8.15 a. m., 12.05, 5.35, 7.30 p. m.

For Salem and Lynn, 12.15, 5.10 p. m.

For Newburyport, 12.15, 2.40, 3.25, 6.15 p. m.

For Exeter, and Dover, 8.30 a. m.; 12.15, 3.25, 5.10, p. m. SUNDAYS, 5.35 p. m.

For Rochester and Alton Bay, 8.30 a. m.; 12.15, 3.25 p. m.

For Somersworth, N. H., Salmon Falls Saco and Portland 8.30 a.m.; 12.15, 3.25, 5.10, p. m. SUNDAYS, 5.35.

For Augusta, Bath, Lewiston, 8.30 a. m.; 12.15, 3.25, 5.00 p. m. SUNDAYS, 5.35 p. m.

For Bangor; Belfast, Waterville, Skowhegan, Rockland, 8.30 a. m., 12.15, 5.10 p.m. SUNDAYS, 5.35 p. m.

For St. John N. B., Montreal, Quebec, 8.30 a. m., 5.10 p. m. (5.10 does not run Saturdays); SUNDAY, 5.35 p. m.

For Eastport and St. John's (per steamer), on Mondays and Thursdays at 12.15 p. m.

Southern Division.

Trains leave Merrimack Street Depot, Lowell.

For Boston—5.45, 6.30, ¶6.50, *7.45, *8.50, ¶9.25, *9.50, 11.00 a. m.; *12.10, 1.35, 2.10, ¶3.00, 4.30, *5.40 p. m. SUNDAYS, ¶7.45, 8.45, *9.15 a. m.

Trains leave Middlesex Street, Lowell as follows:

For Boston.—5.48, 6.31, ¶6.53, 7.01, *7.18, *7.27, *7.48, *8.57, 9.28, *9.35, *9.58, 11.03, 11.44 a. m., *12.17, 1.38, 2.13, *3.03, 4.02, 4.43, *5.33, *5.47, *6.28, 7.52, p. m. SUNDAYS, *7.17, *7.27, ¶7.48, *8, *9.20 a. m.; *4.25, 6.03 p. m.

For Woburn, 6.30, *7.01, 7.35, *7.45, 11.00 a.m.; 1.35, 4.30, *5.33, p. m. SUNDAYS, 8.45 a. m. *4.25, *6.03, p.m.

*Express. §Northern Depot only. ¶Via Bedford.

For Lawrence — 6.30, 10.00, 11.00 a. m. 1.25, 2.10, 4.45, 5.50 p. m. SUNDAYS 9.15 a. m., 7.15 p. m.

For Salem and Way Stations—*7.38 a. m.; 1.25, 5.50 p. m. Via South Lawrence 6.30 a. m.

☞Time below is from Northern depot.

For Ayer Junction and Way Stations—7.15 a. m.; 12.00, 5.10 and 5.49 p. m. SUNDAYS 2.15 p. m.

For Amherst, Milford and Wilton—9.14 a. m.; 12.57, 3.43, 5.42 p. m. SUNDAYS 2 p. m.

For Greenfield, Peterboro', Bennington, Hillsboro' and Keene—9.14 a. m. and 3.43 p. m.

For Nashua, Manchester and Concord 7.43, 9.14, 9.45, 12.11 a.m.; 12.57, 1.47, 3.43, 5.04 Nashua only), 5.12, 6.22, 8.13, 8.43 p.m. SUNDAYS 10.09, a. m. to Nashua only), 2.00, 6.00 8.13, 8.43 p. m.

For Penacook, Franklin, Lebanon and White River Junction—9.14, 9.45, 12.11, a. m.; 1.47, 5.42 Franklin only), 8.43 p. m.

For Warner, Bradford, Sunapee, Newport, N. H., Claremont and Claremont Junction—9.45 a.m.; 1.47 p. m.

For St. Johnsbury and Lyndonville via Wells River—9.45 a.m.; 1.47 and 8.43.

For Montpelier, Montreal, Essex Junction, Burlington and St. Albans, via Central Vermont line—9.45 a. m., 12.11, *8.43 p. m.

For Montreal and Quebec, via Montreal and Boston Air Line—9.45 a. m.; *8.43 p. m.

Quebec Express via White River Junction—1.47 8.13, p. m., daily except Sunday.

☞*Daily for Montreal.

D. J. FLANDERS, Gen. Passenger and Ticket Agent.

H. C. TAFT, Gen. Ag't. Lowell.

SCOTT & O'DAY,

Plumbers and Sanitary Engineers.

Steam, Gas and Water Piping.

JOBBING PROMPTLY ATTENDED TO.

11 SOUTH STREET,

Near Middlesex.

TREASURY DEPARTMENT, OFFICE SUPERVISING ARCHITECT, WASHINGTON, D.C. JUNE 5, 1894.

Sealed proposals will be received at this office until 2 o'clock p. m., on the 3rd day of July, 1894, and opened immediately thereafter, for all the labor and materials required to put in place complete a hot water heating and ventilating apparatus for the U. S. post office building at Lowell, Massachusetts, in accordance with specification and drawings, copies of which may be had at this office or at the office of the superintendent at Lowell, Massachusetts. Each bid must be accompanied by a certified check for a sum not less than 2 per cent of the amount of the proposal. The right is reserved to reject any and all bids or to waive any defect or informality in any bid should it be deemed in the interest of the government to do so. All proposals received after the time stated will be returned to the bidders. Proposals must be enclosed in envelopes, sealed and marked: "Proposals for hot water heating and ventilating apparatus for the U. S. post office building, at Lowell, Massachusetts," and addressed to Jeremiah O'Rourke, supervising architect.

REMOVAL OF OFFICE

MERRIMACK

MUTUAL FIRE INSURANCE CO.,

(OLD ANDOVER CO.)

THIS solid company, that has done business in Lowell so many years, continues to offer the BEST INSURANCE AGAINST DAMAGE BY FIRE and LIGHTNING, at the Least Possible Expense.

70 per cent. dividends are paid on five-year policies.

All business for this company—Renewals, Sales, Endorsements, etc.—will be promptly attended to by

Metcalf & Hazen, 159 Middlesex St.

IN MARSTON'S BLOCK.

WATSON BAKERY

Every evening at 5 o'clock Hot Tea Rolls and Cream Bread, also all kinds of Cake and Pastry. Only the best stock used in the manufacture of our goods. Parties supplied at short notice at

Nos. 24 to 30 CHARLES STREET.

Peter Watson, Prop.

DR. BRETON

The eminent Specialist, will be glad to see all his former patrons and any who desire his services at

44 Central Street.

Office Hours—1 to 8 p. m. Sundays and Holidays by appointment only.

WM. E. LIVINGSTON,

DEALER IN

Coal, Wood, Lime,

CEMENT, SAND, GRAVEL, HAIR, KAOLIN, PLASTER, BRICKS, FERTILIZERS.

Straw, Hay Grain, Flour

&c., &c.

NO. 15 THORNDIKE STREET.

Branch office, 49 Merrimack street.—Calderwood's cigar store.

M. W. MILLER.

House and Fresco Painter and Paper Hanger, 65 WILLIE STREET.

Wall Papers supplied at wholesale rates. Get my prices before going elsewhere.

Arthur M. Bertrand,

(Successor to F. W. Sargent,)

MERCHANT TAILOR.

FINE TAILORING A SPECIALTY.

24 Middle Street, Lowell, Mass.

Dress Suits to Let.

WANT COLUMN

☞ Advertisements inserted under this head for ONE CENT A WORD, first insertion; subsequent insertions HALF PRICE.

WANTED—A position as a first-class grocery clerk or meat cutter. Can furnish best of references, was with last employer three years. Address H. M. Richardson, City General Del's.

LOST—On Memorial day a meerschaum pipe in a red case in, vicinity of Lane street. Suitable reward at 68 Lane street.

INFORMATION WANTED—As to the whereabouts of Willie Casey, aged 14 years, son of Daniel Casey, residing at 24 Chapel street, who mysteriously disappeared on Monday last. Address Daniel Casey, Chapel street.

MRS. MARY A. MURPHY of Collinsville wants summer boarders. Residence about a mile from Lakeview.

WANTED—Salesmen; salary from start; permanent place. Brown Bros., Nurserymen, Rochester, N. Y.

TENEMENTS TO LET

TO LET—At Middlesex Village a tenement of six rooms and barn with large yard. G. D. Kimball, 6 Runels building, cor. Merr'k and Bridge streets.

FOR SALE—cottage of 6 rooms and pantry near Salem street, sewer connections, good lot of land, price $1800. Fish & Plummer, 137 Central street.

FOR SALE—In Belvidere, cottage house of 7 rooms, large lot of land. This is a bargain. Price $1400. G. L. Hubbard, 17 Merrimack street.

GET YOUR SUMMER CLOTHES cleansed at the Merrimack Steam Dyeing and Cleansing house. Clothing dyed, cleansed and repaired at short notice, 477 Merrimack street, F. P. Lew, proprietor.

PANTS PRESSED—10 CENTS per pair at Baldwin's, 494 Merrimack street, opp. Tremont.

FOR SALE—In Centralville, good cottage house of 7 rooms, pantry and bath rooms. Furnace in cellar. Good large barn and carriage house, and 6000 feet of land. Price $2300 on easy terms. G. L. Hubbard, 17 Merrimack street.

CUT PRICES—On Repairing, Sponging and Pressing Gentlemen's Clothing at BALDWIN'S, 494 Merrimack street.

FOR SALE—A fruit, confectionery, tobacco and cigar store on one of the principal business streets in this city. Excellent location for business. Price, $525. Fish & Plummer, 137 Central street.

FURNISHED AND UNFURNISHED—Rooms to let at 40 Bridge street.

FOR SALE.—A 4-tenement block. Store in one, rents for $28 per month, built but a few years, 2740 feet of land, near center of the city and one of the best pieces of property on our list for investment, price $2500. Fish & Plummer, 137 Central street.

FOR SALE—Good tenement house, good barn, a lot of fruit, 8000 feet of land, always rented. Price very low and on easy terms. G. L. Hubbard, 17 Merrimack street.

FOR SALE—A good farm of 50 acres with good buildings, 6 miles from Lowell. Price $2000.

FOR SALE—On Lakeview avenue, cottage house, good lot of land. Price $950. G. L. Hubbard, 17 Merrimack street.

FOR SALE.—A 2-story 2-tenement house, few steps from Hamilton and Appleton corporations, will rent for $25 per month, a rare opportunity for investment, price $2800. Fish & Plummer, 137 Central street.

FOR SALE—A nice cottage house of 7 rooms and shed all in best of condition, ghs, cemented cellar, sewer connections, concrete walks, good lot of land room for stable, situated in one of the best locations in the Highlands. Few steps from Coral street—Price $1950. Fish & Plummer, 137 Central street.

FOR SALE—City and country property of all kinds, and all prices, and all conditions, to suit everyone who wants to buy. We have boarding and lodging houses of all kinds and just what you want. Money to loan on all kinds of property. G. L. Hubbard, 17 Merrimack street, Courier building.

FOR SALE.—A small farm seven miles from Lowell, one-half mile from the depot, near the school, one acre of blackberries, one quarter of an acre of strawberries seventy-five apple trees, twenty pear trees, one and a half acres with three acres of planted. Rare bargain. For further particulars see C. W. Pinkham, 65 Merrimack street. Come quick or you will lose this chance.—200 acres of a farm, with a 20 room house, would make a fine summer boarding house. Cuts 50 tons of hay, plenty of fruit, one and a half miles from the depot, and ($1150) eleven hundred and fifty dollars will capture this place. Inquire of C. W. Pinkham, 65 Merrimack street.

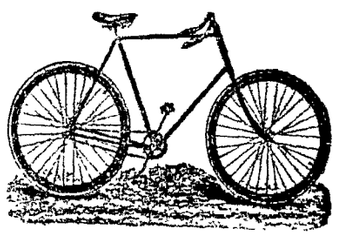

CLEVELAND WHEELS.

Callahan & Sanborn

Merrimack Square, Bridge St.

LOWELL

Trunk Manufactory

P. F. Devine, Prop.

It is surprising how cheap you can get a good strong Trunk at the old wooden building, 70-72 Middlesex Street. Their Trunks are made so solid that they are almost burglar proof. They are all made on honor, and there are no paper trunks made at P. F. Devine, 70-72 Middlesex Street, Old Wooden Building.

P. S.—We will take your old trunk in exchange in part payment.

70-72 Middlesex Street.

Teacher of Music.

Miss Ethel O'Heir is now forming classes for Piano and Organ. For further particulars call at

COR. LANE AND HORN STS. (No. 68.)

N. B.—Would accept position as organist at reasonable terms.

NOTRE DAME ACADEMY,

LOWELL, MASS.

Boarding and Day School for Young Ladies

ESTABLISHED 1852. --- CHARTERED 1865.

This school continues the careful training and thorough instruction in every department for which it has hitherto been so favorably known. For particulars address: The Superior.

JAMES MEEK,

HAY, GRAIN AND POULTRY FOOD.

Little Stone Mill foot of Anne St.

LOWEST PRICES. TELEPHONE 55-3.

DON'T BE WITHOUT IT.

MOORS' DIARRHŒA CORDIAL.

Sure cure for all Summer Complaints: Diarrhœa, Dysentery, etc.

PRICE, 50 CENTS PER BOTTLE.

Sold at Moors' Pharmacy,

Gorham Cor. Appleton St.

NEWSPAPERARCHIVE®

SENATOR HILL

Attacks the Income Tax Feature of Tariff.

A TAX UPON ALL INCOMES OF $1000.

May Find a Place in the Proposed Bill.

WASHINGTON, June 22.—The debate on the income tax was opened by Senator Hill in a three-hour's speech in opposition to this feature of the bill. It was generally regarded as the ablest speech the New York senator has delivered since he became a member of the senate.

"The imposition of this tax," Mr. Hill said, "will drive New York, New Jersey and Connecticut into the Republican column, there to permanently remain. It has not been recommended by any Democratic president or secretary of the treasury or commissioner of internal revenue; but it a tax suggested, advocated and now persistently pushed by a majority, which is temporarily 'in the saddle' in this congress, and is driving the Democratic party with reckless and headlong speed into the abyss of political ruin." He questioned the constitutionality of the law.

Argument Not Necessary.

Said Senator Hill: "Argument ought not to be necessary to sustain the proposition that mutual savings banks should be absolutely exempt from any income taxation. They represent the savings of the poor, and any tax upon them would be a hardship. A tax of 2 per cent would cause a reduction of fully one-half of their income on small savings. This government cannot afford to permit the savings of the people to be taxed through a federal income tax. It would be the crowning infamy of this bill."

It was well understood, he said in conclusion, that senators intended to vote on the income tax section, not according to their convictions, but according to the decree of a party caucus. He trusted that such a humiliating spectacle would not be witnessed.

Mr. Hill's argument was largely a review of the arguments previously uttered by him in opposition to this odious tax. It is not believed, however, that there will be any lengthy debate on the question, although this is a matter that will be determined by circumstances. There appears to be no doubt that the vote to incorporate the committee's draft of an income tax law in the bill will prevail.

There are some Republicans from the silver states who would, if their negative votes could defeat the proposition, vote against it. If Senator Hill and the five or six other Democratic senators who are opposed to the tax should show to Republicans that they can get enough votes in addition to the solid Republican strength to carry some of Hill's amendments, especially that which proposes a tax upon incomes of $1000 and over, every Republican, it is understood, would vote for it.

The advisability of the course has been, and is, under consideration on the Republican side. It could not be learned up to the present time whether Senator Hill will be able to corral sufficient votes to insure its adoption. If the 38 Republicans, the three Populists and Hill and Irby vote for it, it will have a majority of one. At any rate, the vote will be watched with much interest.

Murmurings in the House.

There is still considerable talk on the house side of the Capitol, in reference to the course that will be followed when the tariff bill is received from the senate. It is safe to assume that the rules governing house bills returned with amendments of the senate will be followed. The custody of the amended bill will be assumed by the ways and means committee, under lead of Chairman Wilson, for consideration of the senate amendments. When reported back to the house, the bill must go to the calendar of the committee of the whole.

Each amendment must be considered separately, but this is not likely to be done, for the reason that as much time could be consumed by an organized opposition, in the consideration of the numerous amendments as was consumed with the original bill. The ways and means committee, in conjunction with the speaker and the rules committee, will decide what shall be done on this point, and the recommendation of that committee is likely to be followed.

There is a strong disposition among a considerable number of Democratic representatives to secure a separate vote on sugar and several other items in dispute before the bill is sent to the conference committee, and it is probable that such a vote will be had. If so, the expression will be largely against the senate's action on sugar.

In any event a special rule will have to be adopted to regulate the time and disposition of the measure in order to avoid delays and conflictions that are bound to arise, and to hasten the final passage of the bill.

A Dull Session.

There was little interest manifested in the house, and several bills and resolutions were passed. There was some delay in taking up the anti-option bill, and an agreement was entered into to extending the time for debate for two hours, to be consumed under the five minutes rule, after which Mr. Hatch will be allowed an hour for his closing speech. Speeches were made by Representative Grosvenor, Wheeler, Stockdale and Berry in support of the bill, and by Mr. Covert, Bartlett, Quigg and Bonner in opposition to it. Mr. Pence spoke on the silver question.

Will Talk When He Gets Back.

LONDON, June 22.—In response to a message sent to James J. Corbett at Sheffield, asking him what he intended to do about the offer of the Auditorium club of New Orleans, of $2,000 for a fight between him and Bob Fitzsimmons, Corbett telegraphs that he will have nothing to say in the matter till his return to the United States.

A Million-Dollar Fire.

LONDON, June 22.—Fire broke out last night in the cabinet makers factory of William Angus & Co., in Tabernacle street, Finsbury, and destroyed 20 buildings. The loss is $1,000,000.

For the Third Time.

BURLINGTON, Vt., June 22.—At the convention of the Republicans of the Second congressional district of Vermont, Henry Powers received a unanimous renomination for the third time.

Spanish Were Victorious.

MADRID, June 22.—Dispatches from Mindanao, one of the largest of the Philippine islands, report that a battle was fought on June 8 between Spanish troops and the Mussulmen inhabitants of the island. One hundred Mussulmen were killed. The Spanish loss was only a few wounded.

DOUBLE MURDER.

MRS. HALLIDAY FOUND GUILTY OF MURDER.

She Will Pay the Penalty of Taking the Lives of Sarah J. and Ella McQuillan.

MONTICELLO, N. Y., June 22.—The jury in the Halliday case came in at 5 o'clock yesterday afternoon. Foreman Decker announced that Lizzie Halliday had been found guilty of murder in the first degree of Sarah J. McQuillan and Ella McQuillan.

MRS. HALLIDAY.

Lizzie Halliday was held in a standing position by two constables when the verdict was given. She looked down, and if she heard, she said nothing. She had covered her head with her handkerchief and continually rapped her face with her hands. Judge Edwards discharged the jury without comment.

Lawyer Carpenter, who fought so nobly for Lizzie, was the only one in the courtroom who shed any tears at Lizzie's conviction. He said he should make no appeal.

Old Thomas McQuillan said that he guessed Lizzie would not play insanity any longer. He said he is going back to his friends in Canada, and the district attorney has promised to send the watches and money of his wife and daughter to him.

Not Likely to Happen.

BUZZARD'S BAY, Mass., June 22.—The story that Coxey's army proposed to visit Quset has made considerable feeling hereabouts, for it is thought that should the army come here President Cleveland and family would be likely to leave Gray Gables. People generally do not anticipate this will happen.

NEW ENGLAND'S SHARE

Of the Appropriations For the Improvement of Rivers and Harbors.

WASHINGTON, June 22.—The senate committee on commerce held a meeting today and began the consideration of the river and harbor bill, taking up only the portion of the bill providing for improvements in New England. The following changes were agreed to:

To increase the appropriation for the improvement of the Kennebec river, from $25,000 to $50,000; to add a new item of $5000 for the completion of the improvement of the Narraseeket river in Maine; to add a new item of $5000 for the improvement of the Lubec channel, and also authorizing the secretary of war, in his discretion, to divert to this channel the appropriation hitherto made for the St. Croix river; to increase the appropriation for the breakwater at New Haven from $100,000 to $125,000; to increase the appropriation for Lynn harbor from $5000 to $8000; to increase the appriation for Connecticut river improvement below Hartford, $10,000; to increase the Thames river improvement appropriation $5000; new item for dredging at Stonington, $5000; new item for the improvement of the Pawtucket river in Rhode Island, $6000.

Governor Threatened With Imprisonment.

PARIS, June 22.—The commander of the French man-of-war Hugon, recently ordered the native governor at Fort Dauphin, Madagascar, to construct a landing stage there, and threatened to make him a prisoner if he refused to obey. The French residents backed the commander's demand, and refused to notice the protest of the Hova government. It is believed that it is the intention of France to seize Fort Dauphin and use it as a naval station.

They Don't Like Our Tariff.

MADRID, June 22.—El Liberal and El Heraldo both urge the Spanish government to denounce the Spanish-American tariff treaty in order to be disembarrassed of the American claim for indemnity in consequence of the misinterpretation of the treaty by the Cuban customs officials. It is claimed that the tariff bill now pending in America is ruinous to many Spanish industries.

Train Wreckers In Georgia.

AUGUSTA, Ga., June 22.—A Georgia Central train was wrecked two miles from Millen. Cross ties were placed on the track and a switch left open. Engineer Starr and Fireman Rahner were injured. Ex-employes are supposed to have been the perpetrators.

Wouldn't Remain at Work.

ALTOONA, Pa., June 22.—The South Fork operators made a determined effort to start their mines yesterday, but failed. A few men went to work, but soon quit. The Altoona conference on Monday is expected to end the strike, whether the men win or lose.

Time to Wind Up.

RICHMOND, Me., June 22.—The Home Centennial company, organized in 1882, has applied for the appointment of a receiver. Its liabilities are $3039, and has assets amounting to $800. Less than 500 policies out of the 2300 issued, are in force.

A Clock out of order shows it on the face. When the human machine goes wrong, the physiognomy tells tales. If you do not *look* well, take

Beecham's Pills

(Worth a Guinea a Box.) (Tasteless) 25 cents a Box.

FROM OUR 5 O'CLOCK EDITION

Of Yesterday.

STOLE $25,000

Emil C. Knappe Was Arrested for It.

PROMINENT SPRINGFIELD BANK TELLER AND CANOEIST.

Was Well Known by Vesper Men Here.

By Associated Press to THE SUN.

SPRINGFIELD, June 21.—E. C. Knappe, teller in the Chicopee National bank, and one of its most trusted employes, is an embezzler to the amount of $25,000. His bond at the bank are for $5000, so the loss to the bank will be $20,000.

The defalcation was discovered on Tuesday, when Bank Examiner Ewer officially examined the books and found a long series of wrong entries and forced balances. Mr. Ewer called the cashier and in Knappe's presence made the statement that there was a shortage of $25,000.

Knappe confessed his guilt and said it was caused by stock speculation. He was handed over to U. S. Marshal Wright for safe keeping.

After further examination of the books, Att'y Gen. Olney was notified and an order for Knappe's arrest came and today he was taken to Boston.

Boston—Before Commissioner Fiske this noon Knappe waived examination until Saturday and was held in $30,000. He was unable to secure bail. The government states that the shortage will not be as large as first stated.

[Mr. Knappe is quite well known in Lowell, as he has been identified in aquatics especially in paddling and sailing canoes, and for two years was the principal competitor at A. C. A. meets against Walter Perkins, formerly of this city, for the paddling championship. He had frequently visited the Vesper club.—ED.

BIG CONTEST AHEAD.

Southern Middlesex Wants the New Judgeship.

By Associated Press to THE SUN.

SO. FRAMINGHAM, June 21.—Tomorrow a big and unanimous petition of the legal fraternity will be presented Gov. Greenhalge for the appointment of Judge Willis A. Kingsbury as assistant probate judge of Middlesex county.

FROM THE WIRE.

By Associated Press to THE SUN.

John N. J. Mabyre, a Norwegian, was found in Boston with his throat cut today; probably suicide.

Gov. Patterson of Pennsylvania ordered out state troops at Harrisburg, this morning.

UNDER ADVISEMENT.

Poker Case Thus Taken by Judge Hadley Today.

The arguments in the poker case were made this morning, beginning at 9 o'clock, but one of the defendants being present, Keith the plaintiff, did not appear.

Lawyer Donahue spoke until 10 o'clock, when the police court prisoners were taken up.

The arguments were resumed at 11.10 o'clock. Lawyer Donahue's argument was a forcible one, and as usual contained a few witticisms.

Lawyer Poore in his argument said that the only good some of the defendants could ever do the community was to get out of it and stay away from it, the farther they go away the better for the community. A man who gambles will do everything or anything else. A man may be a drunkard and nothing else, he may be immoral but nothing else, but a man who gets the gambling fever will do anything that is bad.

He then reviewed the evidence as presented. He maintained that if the only occupants of the room, and not members, they were still liable and that it was not necessary for the plaintiff to show who won the money. He produced a number of decisions and cited a number of similar cases.

Judge Hadley said that the case had been exceedingly well tried and exceedingly well presented, having given great satisfaction to the court. He then took the case into consideration.

HYMENEAL.

O'HARA—HINCHEY.

Francis J. O'Hare, the well known inspector in the employ of the board of health, was united in the bonds of matrimony to Miss Kate Hinchey last evening.

The ceremony was performed at St. Peter's parochial residence by Rev. Fr. Ronan. Miss Mamie Hickey was bridesmaid, and Mr. James O'Hare, a brother of the groom, was best man.

A reception was held at the residence of the bride's mother, 14 Floyd street. Many friends of the young couple called to tender congratulations. The wedding presents were numerous and costly and testified to the high esteem in which the young couple are held by their numerous acquaintances. After the reception Mr. and Mrs. O'Hare left on a wedding tour.

PERSONAL.

Mrs. Conlan, wife of Supervisor Conlan of the post office, sailed yesterday from New York for Europe.

The engagement of Mr. Frank Robbins, traveller for the house of Bradford, Thomas & Co., of Boston, and who makes his home in Belvidere, to Miss Helen Bree, a prominent and charming young lady of Boston, is announced. Mr. Robbins is a Vesper and Franklin club man. His parental home is in Groton.

Mr. Adams' Recital.

A select audience of about 150 attended the annual recital given by the pupils of Edward Everett Adams in Odd Fellows' hall last evening. The stage was prettily decorated. A lengthy program of beautiful selections was presented and finely executed, the pupils giving evidence of the skill of their teacher.

The ushers were, Henry Hyde, Fred Parker, Harry Pollard, Louis Alexander and L. H. Hartley.

The Successful Ones.

At a civil service examination for clerical positions held Tuesday there were 18 applicants present, nine of each sex. Five men and eight women passed successfully. The percentages ranged from 80.80 per cent. to 88.04 per cent. Miss Florence Gilmore had the highest percentage 88.54 per cent. Mr. Henry Bonger of THE SUN office was one of the successful applicants, with an excellent rank.

LOCAL NOTES.

Hon. C. A. Stott and family have taken possession of their summer home at Little Boar's head, on the New Hampshire coast.

The degree of D. D. S. was conferred upon Walter E. Knapp and W. L. Rombough of this city at Boston dental college yesterday.

The latest site offered for the new normal school is a lot of land owned by C. Baron, and situated near the new transit school in North Chelmsford.

The union of Faulkner's mill employes will meet in Elk's hall Friday night. A large attendance is desired as business of importance will come up.

The people of Westford are to be treated to a band concert at Long-Sought-for-pond, on Tuesday evening next, if fair; if stormy Thursday evening. All are welcome.

Mr. John Brennan, the well known clerk at Johnson Bros., is happy over the arrival of a boy at his home, Sunday. Hats off when the proud father passes by, if you please.

Rev. Dr. Robert Court will give the charge to the people at the installation of Rev. Dr. McDougall as pastor of the First Presbyterian church of New Bedford tonight.

Lawyer John Davis who has done more probate court business in the past twenty years, than any other lawyer, is said to be the darkhorse in the probate judgeship contest.

The president of the Humane society announces that the reward of $50 for the conviction of any person docking the tails of horses in Lowell holds good under the law of 1894.

The Massachusetts association of street railway superintendents will hold its annual meeting and be the guests of Manager Sullivan of the L. & S. S. R., at Lakeview next Thursday.

Rev. William A. Lang of Chelmsford street has a beautiful rose garden which may be seen in all its glory this year. Strange to say rose bugs and other insects which usually infest rose bushes are not present this year to mar the beauty of the roses.

A few weeks ago THE SUN had reason to comment on the condition of the North common and the danger threatened peaceable citizens who crossed it, from the gangs of toughs and loungers there. Since Officer Cogger has been on duty the toughs do not have long naps under the trees or congregate in gangs. Officer Cogger seems to be the right man in the right place.

Court Samuel de Champlain, A. O. F. of A., elected officers Tuesday evening as follows: W. Chaloux, past chief ranger; Charles Cote, chief ranger; A. H. Jean, vice chief ranger; J. J. E. Lelbemare, secretary; E. Lamoreux, financial secretary; Paul Vigeant, treasurer; J. Laplante and H. Chapur, woodwards, Louis Marchand and W. Bouthillet, sentinels.

Where Is Willie?

Willie Carey, son of Daniel Carey, of 24 Chapel street, mysteriously disappeared on Monday, and it is thought he followed the circus.

His parents are anxious about him and information as to Willie's whereabouts will be gladly and thankfully received.

Bearing-Down Feeling.

The portrait presented here is that of Mrs. J. M. Bender, who lives on the old York Road at Nicetown, Pa. She has been for many years in very poor health.

Mrs. J. M. BENDER

She had falling of the womb, causing that bearing down feeling and other forms of female weakness, with headache, severe backache, pains all over her body, and serious kidney trouble.

Her blood was in such a bad state that physicians said she had dropsy. Nearly discouraged she tried *Lydia E. Pinkham's Vegetable Compound*, and to her great surprise it made her a well woman. She now wishes to tell women all over the world to take the Vegetable Compound and be well.

The Circus Has Gone

But There Is Enough of That

Fine Claret

Left At

The Golden Sheaf

55 MIDDLE ST.

Near Palmer St. - Telephone 452-3.

McCARTIN'S BAKERY, 107 Gorham Street.

Domestic Bread, Cake and Pastry.

Orders for Wedding Cake promptly filled. Beans received for baking.

LOTHROP & CUNNINGHAM, 182 Merrimack Street,

Photographers,

Crayons, Pastels and Water Colors a specialty. All work Guaranteed.

JAMES A. CAWLEY, Moore Street

COAL.

Telephone for Summer Prices. All orders promptly delivered. Late of firm of Cawley Bros.

K. H. BANCROFT & CO., Room 1, Shattuck's New Block,

Electrical Supplies, Electrical Repairing of all kinds. Telephone 465. Prescott Street, Lowell, Mass.

LESHER B. PEARSON, Room 44 P. O. Block,

Attorney and Counsellor at Law.

J. M. KINGSBURY, No. 353 Bridge Street,

Meats and Provisions.

(Successor to Stront & Kingsbury.)

E. H. DONOVAN, Office 165 Gorham Street,

Constable and Auctioneer.

FRANCIS W. QUA, No. 3 Barristers' Hall,

Attorney and Counsellor at Law.

THE KIND THAT CURES

WILLIAM I. ABIL, Malden, Mass.

"Heavy Deathly Feeling!"

A REMARKABLE CURE IN MALDEN, MASS.

"FROM THE FIRST DOSE I FELT BETTER!"

The following from one of Malden's reliable citizens, and certified to by the Manufacturing Firm of H. A. & F. L. Miner, that owns the TWO LARGE STORES at No. 29 and No. 225 Pleasant St., reads like a fairy tale, BUT 'TIS TRUE, EVERY WORD OF IT.

DANA'S SARSAPARILLA Co.,

GENTLEMEN:—Should my case be of any benefit to others, I will gladly recommend it to all. I was troubled with HEAVY DEATHLY FEELING in my stomach, everything I ate caused severe distress.

I noticed your ad. in a Boston paper and being a native of that place, and reading of the benefit old acquaintances had received from it, I secured a bottle of

DANA'S SARSAPARILLA

at Miners' Drug Store in this city, they being the only ones that keep it in stock at that time. Strange to say that FROM THE FIRST DOSE I FELT MY SELF GETTING BETTER and continued to improve with every other taking two bottles I had a hearty appetite and could digest almost anything I ate. I can recommend it to all and a dozen friends, and all I have proved from, have derived great benefit from it.

Very truly yours, WM. I. ABIL.

No. 1 Buckland Place, Malden, Mass.

We hereby agree to refund Mr. Abil DANA'S SARSAPARILLA, and his statement we know to be true in every particular.

Very truly yours, H. A. & F. L. MINER

Dana Sarsaparilla Co., Belfast, Maine.

REFRIGERATORS,

Ice Chests,

Baby Carriages,

Straw Mattings,

CARPETS

You can save 25 per cent. by buying of us.

See our Goods, Prices and Terms before you buy.

Second Hand Goods Bought or taken in part payment for new goods.

CASH OR INSTALMENTS.

A. E. O'HEIR & CO.

Office: 10 and 12 Merrimack Street,

(Opposite Post Office.)

N. B.—Auction Sales conducted in all parts of the city or state.

DID - YOU - EVER

Hear of a lower price on a Japanese Teapot than 6 CENTS? We will give this bargain for one week. This Teacup holds four cups full, has a bamboo handle, is strong and substantial, and is nicely decorated. This special sale of goods will continue for one week. Samples displayed in one of our south show windows.

French & Puffer,

245 Central Street.

Do You Know

That you can put Want Ads. in THE SUN for One Cent a Word for the first insertion, and extra insertions for Half price. Try it and see how it will pay.

What would Lowell do without the spindle? The city is known the world over as "The Spindle City."

The Spindle Cigar

Is sold by all first class dealers. The best smoke in town.

Boston and Maine Railroad.

WESTERN DIVISION

Commencing January 21, 1894.

TRAINS LEAVE CENTRAL STREET DEPOT, LOWELL.

For Boston, at 6.50, 8.15, 9.00, 10.50 a. m.; 12.15, 12.45, 3.25, 4.10, 5.10, 6.55, 8.25 p. m. SUNDAYS, 8.35 a. m., 12.06, 4.15, 6.35, 7.30, p. m.

For Lawrence, 6.30, 9.20, 10.50 a. m.; 12.15, 2.40 3.25, 5.10, 6.15, 6.55, p. m. SUNDAYS, 8.16 a. m. 12.05, 5.36, 7.30 p. m.

For Haverhill, 6.30, 9.20 a. m.; 12.15, 2.40, 3.25, 5.10, 6.15, 6.55, p. m. SUNDAYS, 8.15 a. m., 12.05, 5.35, 7.30 p. m.

For Salem and Lynn, 12.15, 5.10 p. m.

For Newburyport, 12.15, 2.40, 3.25, 6.15 p. m.

For Exeter, and Dover, 6.50 a. m.; 12.15, 3.25, 5.10, p. m. SUNDAYS, 5.35 p. m

For Rochester and Alton Bay, 6.50 a. m.; 12.15, 3.25 p. m.

For Somersworth, N. H., Salmon Falls, Saco and Portland 8.30 a.m.; 12.15, 3.25, 5.10, p. m. SUNDAYS, 5.35.

For Augusta, Bath, Lewiston, 8.30 a. m.; 12.15, 3.25, 5.00 p. m. SUNDAYS, 5.35 p. m.

For Bangor, Belfast, Waterville, Skowhegan, Rockland, 8.30 a. m., 12.15, 5.10 p.m. SUNDAYS, 5.35 p. m.

For St. John N. B., Montreal, Quebec, 8.30 a. m., 5.10 p. m. (5.10 does not run Saturdays); SUNDAY, 5.35 p. m.

For Eastport and St. John's (per steamer), on Mondays and Thursdays at 12.15 p m.

Southern Division.

Trains leave Merrimack Street Depot, Lowell,

For Boston—5.46, 6.30, ¶6.50, ¶7.45, *8.30, ¶9.27, *9.50, 11.00 a. m.; *12.10, 1.35, 2.10, *3.00, 4.30, ¶5.40 p. m. SUNDAYS, ¶7.45, 8.45, *9.15 a. m.

Trains leave Middlesex Street, Lowell as follows:

For Boston.—5.43, 6.31, ¶6.55, 7.01, *7.18, *7.27, *7.48, *8.57, 9.28, *9.45, *9.58, 11.03, 11.44 a. m., *12.17, 1.38, 2.13, *3.05, 4.02, 4.33, *5.33, *5.43, *6.28, 7.52, p. m. SUNDAYS, *7.17, *7.27, ¶7.48, 1.48, *9.20 a. m.; *4.25, 6.08 p. m.

or Haverhill, 6.30, ¶7.01, *7.35, *7.45, 11.00 a.m.; 1.35, 4.10, *5.33, p. m. SUNDAYS, 8.45 a. m. *4.25, 6.08, p.m.

*Express. §Northern Depot only. ¶Via Bedford.

For Lawrence — 6.30, 10.00, 11.00 a. m. 1.25, 2.10, 4.45, 5.50 p. m. SUNDAYS 9.15 a. m., 7.15 p. m.

For Salem and Way Stations—7.38 a. m.; 1.25, 5.50 p. m. Via South Lawrence 6.30 a. m.

☞ Time below is from Northern depot.

For Ayer Junction and Way Stations—7.18 a. m.; 12.00, 5.10 and 5.40 p. m. SUNDAYS 2.15 p. m.

For Amherst, Milford and Wilton—9.14 a. m.; 12.57, 3.43, 5.42 p. m. SUNDAYS 7 p. m.

For Greenfield, Peterboro', Bennington, Hillsboro' and Keene—9.14 a. m. and 3.43 p. m.

For Nashua, Manchester and Concord 7.43, 9.14, 9.45, 12.11 a.m.; 12.57, 1.47, 3.43, 5.01 Nashua only), 6.12, 6.22, 8.13, 8.40 p.m. SUNDAYS 10.03, a. m. to Nashua only), 2.00, 6.00 8.13, 8.42 p. m.

For Penacook, Franklin, Lebanon and White River Junction—9.14, 9.45, 12.11, a. m.; 1.47, 5.42 Franklin only, 8.13 p. m.

For Warner, Bradford, Sunapee, Newport, N. H., Claremont and Claremont Junction—9.45 a.m.; 1.47 p. m.

For St. Johnsbury and Lyndonville via Wells River—9.45 a. m.; 1.47 and 8.13.

For Montpelier, Montreal, Essex Junction, Burlington and St. Albans, via Central Vermont line—9.45 a. m.; 12.11, 8.13 p. m.

For Montreal and Quebec, via Montreal and Boston Air Line—9.45 a. m.; 10.43 p. m.

Quebec Express via White River Junction—1.47 8.13, p. m., daily except Sunday.

☞ Daily for Montreal.

D. J. FLANDERS, Gen. Passenger and Ticket Agent.

H. C. TAFT, Gen. Ag't. Lowell.

SCOTT & O'DAY,

Plumbers and Sanitary Engineers.

Steam, Gas and Water Piping.

JOBBING PROMPTLY ATTENDED TO.

11 SOUTH STREET,

Near Middlesex.

TREASURY DEPARTMENT, OFFICE SUPERVISING ARCHITECT, WASHINGTON, D.C. June 5, 1894.

Sealed proposals will be received at this office until 2 o'clock p. m., on the 3rd day of July, 1894, and opened immediately thereafter, for all the labor and materials required to put in place complete a hot water heating and ventilating apparatus for the U. S. post office building at Lowell, Massachusetts, in accordance with specification and drawings, copies of which may be had at this office or at the office of the superintendent at Lowell, Massachusetts. Each bid must be accompanied by a certified check for a sum not less than 2 per cent. of the amount of the proposal. The right is reserved to reject any and all bids or to waive any defect or informality in any bid should it be deemed in the interest of the government to do so. All proposals received after the time stated will be returned to the bidders. Proposals must be enclosed in envelopes, sealed and marked: "Proposals for hot water heating and ventilating apparatus for the U. S. post office building, at Lowell, Massachusetts," and addressed to Jeremiah O'Rourke, supervising architect.

REMOVAL OF OFFICE

MERRIMACK

MUTUAL FIRE INSURANCE CO.,

(OLD ANDOVER CO.)

THIS solid company, that has done business in Lowell so many years, continues to offer the BEST INSURANCE AGAINST DAMAGE BY FIRE and LIGHTNING, at the Least Possible Expense.

70 per cent. dividends are paid on five-year policies.

All business for this company—Renewals, Sales, Endorsements, etc.—will be promptly attended to by

Metcalf & Hazen, 159 Middlesex St.

IN MARSTON'S BLOCK.

WATSON BAKERY

Every evening at 5 o'clock Hot Tea Rolls and Cream Bread, also all kinds of Cake and Pastry. Only the best stock used in the manufacture of our goods. Parties supplied at short notice at

Nos. 24 to 30 CHARLES STREET.

Peter Watson, Prop.

DR. BRETON

The eminent Specialist, will be glad to see all his former patrons and any who desire his services at

44 Central Street.

Office Hours—1 to 8 p. m. Sundays and Holidays by appointment only.

WM. E. LIVINGSTON,

DEALER IN

Coal, Wood, Lime,

CEMENT, SAND, GRAVEL,

HAIR, KAOLIN, PLASTER,

BRICKS, FERTILIZERS.

Straw, Hay Grain, Flour

&c., &c.

NO. 15 THORNDIKE STREET,

Branch office, 49 Merrimack street.—Calderwood's cigar store.

M. W. MILLER,

House and Fresco Painter and Paper Hanger,

63 WILLIE STREET.

Wall Papers supplied at wholesale rates. Get my prices before going elsewhere.

Arthur M. Bertrand,

(Successor to F. W. Sargent,)

MERCHANT TAILOR.

FINE TAILORING A SPECIALTY.

24 Middle Street, Lowell, Mass.

Dress Suits to Let.

WANT COLUMN

☞ Advertisements inserted under this head for ONE CENT A WORD, first insertion; subsequent insertions HALF PRICE.

WANTED—A position as a first-class grocery clerk or meat cutter. Can furnish best of references, was with last employer three years. Address H. M. Richardson, City General Del'y.

LOST—On Memorial day a meerschaum pipe in a red case in vicinity of Lane street. Suitable reward at 63 Lane street.

INFORMATION WANTED—As to the whereabouts of Willie Casey, aged 14 years, son of Daniel Casey, residing at 24 Chapel street, who inveterately disappeared on Monday last. Address Daniel Casey, Chapel street.

MRS. MARY A. MURPHY of Collinsville wants summer boarders. Residence about a mile from Lakeview.

WANTED—Salesmen; salary from start; permanent place. Brown Bros., Nurserymen, Rochester, N. Y.

TENEMENTS TO LET

TO LET—At Middlesex Village a tenement of six rooms and barn with large yard. G. D. Kimball, 6 Runels building, cor. Merr'k and Bridge streets.

FOR SALE—cottage of 6 rooms and pantry near Salem street, sewer connections, good lot of land, price $1800. Fish & Plummer, 137 Central street.

FOR SALE—In Belvidere, cottage house of 7 rooms, large lot of land. This is a bargain. Price $1400. G. L. Hubbard, 17 Merrimack street.

GET YOUR SUMMER CLOTHES cleansed at the Merrimack Steam Dyeing and Cleansing house. Clothing dyed, cleansed and repaired at short notice. 377 Merrimack street, U. P. Lew, proprietor.

PANTS PRESSED—10 CENTS per pair at Baldwin's, 491 Merrimack street, opp. Tremont.

FOR SALE—In Centralville, good cottage house of 7 rooms, pantry and bath rooms. Furnace in cellar. Good large barn and carriage house, and 6000 feet of land. Price $2300 on easy terms. G. L. Hubbard, 17 Merrimack street.

CUT PRICES—On Repairing, Sponging and Pressing Gentlemen's Clothing at BALDWIN'S, 491 Merrimack street.

FOR SALE—A fruit, confectionery, tobacco and cigar store on one of the principal business streets in this city. Excellent location for business. Price, $325. Fish & Plummer, 137 Central street.

FURNISHED AND UNFURNISHED—Rooms to let at 90 Bridge street.

FOR SALE.—A 4-tenement block. Store in one, rents for $28 per month, built but a few years, 2740 feet of land, near center of the city and one of the best pieces of property on our list for investment, price $2700. Fish & Plummer, 137 Central street.

FOR SALE—Good tenement house, good barn, a lot of fruit, 4000 feet of land, always rented. Price very low and on easy terms. G. L. Hubbard, 17 Merrimack street.

FOR SALE—A good farm of 60 acres with good buildings, 6 miles from Lowell. Price $2000.

FOR SALE On Lakeview avenue, cottage house, good lot of land. Price $900 G. L. Hubbard, 17 Merrimack street.

FOR SALE.—A 7-story tenement house, few steps from Hamilton and Appleton corporations, will rent for $25 per month, a rare opportunity for investment, price $2800. Fish & Plummer, 137 Central street.

FOR SALE—A nice cottage house of 7 rooms and shed all in best of condition, cha, cemented cellar, sewer connections, concrete walks, good lot of land room for stable, situated in one of the best locations in the Highlands. Few steps from Coral street—Price $1650. Fish & Plummer, 137 Central street.

FOR SALE—City and country property of all kinds, and all prices, and all conditions, to suit everyone who wants to buy. We have boarding and lodging houses of all kinds and just what you want. Money to loan on all kinds of properties. G. L. Hubbard, 17 Merrimack street, Courier building.

FOR SALE.—A small farm seven miles from Lowell, one-half mile from the depot, near the school, one acre of blackberries, one quarter of an acre of strawberries, seventy-five maple trees, twenty pear trees, one and a half acres with three acres of planted. Rare bargain. For further particulars see C. W. Pinkham, 66 Merrimack street. Come quick or you will lose this chance.—200 acres of a farm, with a 20 room house, would make a fine summer boarding house. Cut 50 tons of hay, plenty of fruit, one and a half miles from the depot, and ($1150) eleven hundred and fifty dollars will capture this place. Inquire of C. W. Pinkham, 66 Merrimack street.

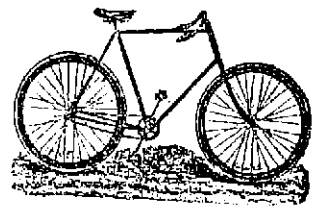

CLEVELAND WHEELS.

Callahan & Sanborn

Merrimack Square, Bridge St.

LOWELL

Trunk Manufactory

P. F. Devine, Prop.

It is surprising how cheap you can get a good strong Trunk at the old wooden building, 70-72 Middlesex Street. Their Trunks are made so solid that they are almost burglar proof. They are all made on honor, and there are no paper trunks made at P. F. Devine, 70-72 Middlesex Street, Old Wooden Building.

P. S.—We will take your old trunk in exchange as part payment.

70-72 Middlesex Street.

Teacher of Music.

Miss Ethel O'Brien is now forming classes for Piano and Organ. For further particulars call at

COR. LANE AND HORN STS. (No. 68)

N. B.—Would accept position as organist at reasonable terms.

NOTRE DAME ACADEMY,

LOWELL, MASS.

Boarding and Day School for Young Ladies

ESTABLISHED 1852. --- CHARTERED 1865.

This school continues the careful training and thorough instruction in every department for which it has hitherto been so favorably known. For particulars address: The Superior.

JAMES MEEK,

HAY, GRAIN AND POULTRY FOOD.

Little Stone Mill foot of Anne St.

LOWEST PRICES. TELEPHONE 55-3.

DON'T BE WITHOUT IT.

MOORS' DIARRHŒA CORDIAL.

Sure cure for all Summer Complaints, Diarrhœa, Dysentery, etc.

PRICE, 50 CENTS PER BOTTLE.

Sold at Moors' Pharmacy,

Corner Cor. Appleton st.

SUN WEATHER BULLETIN.

ALMANAC FOR FRIDAY JUNE 22

SUN RISES..... 4 06 | MOON RISES. 10 35 PM
SUN SETS..... 7 25 | FULL SEA { 1 45 AM / 2 15 PM
LENGTH OF DAY..15 17

Forecast for New England:—Generally fair; south to southwest winds; probably slightly warmer in the vicinity of Portland

IMPORTANT.

There are two important requisites for a daily paper: 1st, it should print the news while it is fresh, 2nd, it should be printed so that you can read it. Compare THE SUN with other local papers on these important points.

LOCAL NEWS.

Smoke Tower's Corner Cigar.

The court house clock is undergoing repairs.

Misses' russet button shoes, sizes 12 to 2, only 85 cents, at Boulger & McOsker's.

Prof. Greeley of Pelham is arranging a sing for September at Chelmsford Center

You can buy a $1.25 ladies' oxford tie for 98 cents at Boulger & McOsker's. All colors and styles.

When is the B. & M. road to build the iron staircase from Chelmsford street to the depot platform?

Now is the time to buy a baby carriage cheap. The place is at J. J. Gaynor & Co.'s, 35 Prescott street

Boys' russet bluchers, sizes 1 to 5, only $1; men's russet bluchers, all sizes, $1.25 at Boulger & McOsker's.

When the city is redistricted next year, Belvidere, Centralville and Pawtuckerville will each be separate wards.

Job lot of ladies' genuine russet goat oxford, all sizes, only 89 cents a pair, worth $1.50. Boulger & McOsker.

William Charters and wife paid fines at Superior court yesterday, he for selling liquor and his wife for selling adulterated milk.

You should not think of going on your vacation without a sitting for photographs at Marion's in Barrister's hall. It is the place to get up to date pictures.

The stock in the new brewing company has all been taken up and a premium of $10 a share offered did not tempt holders to sell their stock. Nearly every saloon in town draws lager on draught, and the demand is for home stock.

George Johnson, the featherweight champion of England, has issued a challenge to fight George Dixon, the featherweight champion of America, at 122 pounds for £500 and the featherweight championship of the world. He will fight Dixon in England or America.

Wannalancit Encampment, I. O. O. F., elected the following officers last evening: Chief patriarch, T. G. Waller; high priest, J. A. Weinbeck; senior warden, E. A. Teed; junior warden, G. J. Bradt. The third degree was worked, after which supper was served in the banquet hall.

A successful entertainment in aid of the Ladies' Benevolent society, was given at the Mt. Vernon Free Baptist church, last evening. The program included selections by the following: Misses Carrie M. White, Nettie Roberts, Irene Osgood, Ella E. Morse, Minnie Lockhart; Messrs. Jos. F. Morrow, L. E. McBrayne, J. H. Beede; Mrs. O. A. Gellino, Mrs. Belle H. Hall, Mrs. Eugene G. Russell.

Some Horse Gossip.

Tom McLaughlin of this city attended the Manchester races and was well received. He says that Paul is the pacing star of New England, this season and expects to see him pace in 2.05.

Lawrence has a fine list of entries for next week.

The Big House

Opposite city hall holds an enviable place in popular favor. "Be up and doing" is their motto and this week their mark down on their elegant new stock seems an outrage on the interests of the stockholders and a concession to the purchasing public. Their windows show marvelously attractive values in suits, etc.

Free of Debt.

The Orchestral club elected the following officers last night for the ensuing year:

President, W. E. Badger; vice president, W. H. Bagley; secretary, E. T. Goward; treasurer, E. M. Cushman; librarian, F. J. Vigeant; executive committee, Dr. H. J. Smith, Walter Coburn, M. F. Wood, S. R Fleet.

A vote of thanks was tendered the board of trade for the use of its rooms.

The report of the treasurer showed that all debts have been paid and there is a balance on hand.

J. E. Conant & Co Have an

Executor's sale of 40 very choice building lots belong to the estate of the late Major Henry Emery, and situated on Fifth, Sixth, and Seventh avenues, Dunfey, Robert and Mt. Hope street. Fifteen corner lots. The smallest lots, 4500 square feet of land. The largest lots, 5450 square feet of land. Tomorrow afternoon, commencing promptly at

4 O'clock P. M.,

on the premises and without limit or reserve of any kind whatsoever, I shall sell to the highest bidders, on very easy terms, 40 as desirable and attractive building lots as there are in all Pawtucketville today. Part of them are very high and sightly and overlook nearly the whole of Pawtucketville; in fact, nearly the entire city. The new City Hall, St. Patrick's church, Hamilton Mills, Eliot church, Fort Hill Park, new federal building, Highland club and Highland church are all in plain view. Every one of the lots are prime in shape and ready to build upon. The streets and avenues are nicely laid out and are either 40 or 50 feet wide. The new main thoroughfare to connect with the proposed Moody street bridge is within 330 feet of the lots. The street railway is within 300 feet of the lots. It is not more than 15 minutes walk to the city hall, by the proposed Moody street bridge.

There's been an impression, in fact it's been generally remarked about town, that you could not buy any land on the Emery estate unless you accepted all kinds of restrictions and covered it with gold dollars. Now, let me say one thing to you, and thoroughly impress it upon your mind. I'll sell 40 lots on Saturday, June 23d, to the highest bidders, no matter how low the bid, no matter what the price, no matter what anybody tells you contrary; if you come and bid and comply with the terms of sale, you'll get the lots. Three-quarters of the purchase money on each lot can remain on a mortgage. Wm. H. Emery, executor. Small plans at office of the auctioneers.

SEEN AND HEARD.

There is an officer on the force who is called "the funny man" by the boys in his district. He is a new man. At noontimes when he reports he has been heard to say, after ringing up the station: "Is that you Mr. Chief? This is Mr. ——. All right and I report. Am I late Mr. Chief?"

Dr. Coburn DENTIST 81 MERK ST.

A delicious smoke—Old Hundred cigar.

Wall paper at 18 Church street.

T. C. Lee, Fire Insurance, Donovan Bl'dg.

The Empire state club went to Harmony grove on the May Queen, last night

The vestry of the First P. M. church is being repaired and generally improved.

Misses' black oxford ties, sizes 12 to 2 only; 89 cents at Boulger & McOsker's.

Patten & Co. have the finest potted and cut flowers in the city, Shedd's block, Central street.

Boys' lace shoes, sizes 11 to 2, only 75 cents; sizes 3 to 5, only 85 cents, at Boulger & McOsker's.

Mr. Walter L. Gardner and Miss Mina I. Pasho of Billerica were married at the Tewksbury Center church, Wednesday evening.

P. J. Hoar, attorney at law, has removed his office from 19 P. O. block to O'Donnell & Gilbride's building, Merrimack, corner of Palmer street.

The Lowell Saint society will hold a festival at the barn of Mr. and Mrs. Marshall of Wilson street Chelmsford Center, on Saturday next.

A true, life like photo is something everybody admires. Marion makes that kind. Visit his studio in Barrister's hall and have a sitting made.

The Nashua barbers complain of the inhospitable treatment accorded them by the Lowell barbers on Monday when the former came here as guests of the Lowell men.

Considerable personal property is reported missing by citizens who attended the brewery opening and it is supposed that a few light fingered gentry were in the crowd.

The city gospel mission will open on Prescott street in the store adjoining J. McMannon, the florist, Saturday evening. L. C. H. Briggs, a student from Colgate university, will be in charge of the work

The Young People's Welcy league of the First Primitive Methodist church has elected these officers: President, John R. Fielding; first vice president, Mrs. W. H. Yarrow, second vice president, Thomas Gardner; treasurer, Miss Eliza Woodcock; recording secretary, James Willmott; corresponding secretary, Joseph E. Fielding, 86 Blossom street; organist, Miss Alice Wilson; assistant organist, Miss Eliza A. Woodcock

Reduction in Price of Coal for Cash.

D. W. Horne & Son having withdrawn from the coal combination, will hereafter sell for cash and cash only and therefore make the following low prices: No. 2 chestnut, $5; egg and broken, $5 75; stove and nut, $6; Old Company Lehigh egg and broken, $6 50. The coal must be paid for when ordered at the office or to the driver when delivered. Office, 15 Central street, yard, corner Hale and Howard streets.

Democratic City Committee

Chairman P. H. Pearson presided at the meeting of the democratic city committee, in Jackson hall, last night.

The object of the meeting was to decide upon some date for holding the caucus to nominate a candidate for the common council to fill the vacancy caused by the death of the late Wm. T. Benson.

It was voted to hold the caucus next Wednesday evening and that all names of candidates shall be handed to the chairman and secretary of the committee before 9 o'clock next Monday evening.

SENATORS DOWNED.

Bostons Took Advantage of Opportunities Offered Them.

WASHINGTON, June 22.—The Boston club had more opportunities than the home team, and won easily. Maul, Washington's pitcher, was hit by a pitched ball in the third inning and had to retire from the game. He was replaced by Sullivan, who was at times very wild. Bannon was considerably dazed by being hit by a ball delivered by him. Emslie's umpiring gave general dissatisfaction.

Boston.....	3	0	0	2	0	3	1	1	—	10
Washington.....	1	1	1	3	0	0	0	1	0—	7

Earned runs—Boston, 5; Washington, 1. Base hits—Boston, 12, Washington, 11. Errors Boston, 6; Washington, 5. Batteries—Nichols and Ryan; Sullivan, Maul and McGuire.

At Brooklyn:

Brooklyn.....	0	2	6	2	0	0	0	0	0—	10
New York.....	0	0	0	1	0	0	0	0	0—	1

Base hits—Brooklyn, 12; New York, 3. Errors—Brooklyn, 1; New York, 4. Batteries—Gastright, Kennedy, Daley and Lachance; Meekin, German, Westervelt and Farrell.

At Cincinnati:

Louisville	2	1	0	0	2	0	0	0	0—	5
Cincinnati.....	0	0	0	2	2	0	0	0	0—	4

Base hits—Louisville, 10; Cincinnati, 6. Errors—Louisville, 3; Cincinnati, 2. Batteries—Hemming, Knell and Grim; Dwyer and Vaughn.

At Pittsburg:

Chicago	0	5	0	3	0	0	0	0	2—	10
Pittsburg.....	0	2	0	2	0	1	1	1	0—	7

Base hits—Chicago, 11; Pittsburg, 12. Errors—Chicago, 3. Batteries—Terry and Kittredge, Colcolough, Ehret and Mack.

At Baltimore:

Baltimore	0	6	2	0	1	0	0	0	0—	9
Philadelphia.....	1	0	0	3	0	1	0	0	0—	5

Base hits—Baltimore, 13; Philadelphia, 9. Batteries—Mullane and Robinson; Weyhing and Grady.

At Bangor—Bangor, 19; Worcester, 4.
At Portland—Portland, 2; Lewiston, 1.
At Fall River—Fall River, 3, Pawtucket, 1.
At Brockton—Brockton, 14, Haverhill, 6.

GENERAL A. S. WEBB

Chosen President of the Society of the Army of the Potomac.

CONCORD, N. H., June 22.—The 25th annual reunion of the Army of the Potomac was begun here with a profuse display of bunting and the national colors. The streets were crowded with holiday makers and sightseers from all sections of the country. The festivities commenced with a reception by Governor Smith in the council chamber, after which a parade of the various companies and high school cadets from Nashua, Manchester and Concord took place.

In the afternoon the several army corps held a number of business meetings, and at the annual meeting of the Society of the Army of the Potomac the following officers were elected: President General Alexander S. Webb of New York; treasurer, Lieutenant Colonel Samuel Truesdell of New York; recording secretary, Colonel Horatio C King, Brooklyn, corresponding secretary, General George H. Sharpe, New York,

A public reception was given in White's opera house, when Mayor Cogswell extended the welcome of the city in a felicitous speech. Among the speakers were Governor Smith, Colonel George W. Ford, General James A. Beaver and many others. Five-minute addresses were made by Major General Parke, Major General Gibbons, ex-Governor Fairfield of Wisconsin, ex-Governor Alger of Michigan, Corporal Tanner, General Brooke and General Webb.

NO FEAR OF PIMPLES
OR BLACKHEADS

If you use Woodbury's Facial Soap. It is a pure antiseptic, medicinal toilet soap for daily use, prepared by a specialist who has had 20 years' experience treating the skin. Druggists sell it.

Beware of imitations. A book on Dermatology with every cake

Highest of all in Leavening Power.—Latest U. S. Gov't Report.

Royal Baking Powder
ABSOLUTELY PURE

BAY STATE LEGISLATURE.

THE SENATE PASSES THE WEAVERS' PARTICULARS BILL.

The Meigs and Other Railway Measures Receive Attention—Mr. Perham Confirmed.

BOSTON, June 22.—The senate spent the entire afternoon upon the Meigs bill and adjourned without taking action.

The senate reconsidered the rejection of the bill requiring specifications to be furnished in cotton, worsted and woolen factories; amended it so that it shall apply only to cotton factories, and then ordered it to a third reading.

The senate refused to reconsider its reference to the next legislature of the bill relative to the purchase of gas and electric plants by cities and towns.

It also refused to reconsider its rejection of the order relative to the Roxbury grade crossing.

The Boynton bicycle railroad bill for a line to Lowell was engrossed in the house, and the bill to repeal the Boston subway act of 1893 was ordered to a third reading.

The bill providing for a board of prison commissioners was referred to the next general court

The 54-hour bill, as applied to women and minors in manufacturing and mechanical establishments, was rejected by a yea and nay vote.

For the bill to incorporate the Boston, Somerville and Lowell Street Railway company, to operate under the E Moody Boynton patents, Mr. Dennis offered a substitute, incorporating E Moody Boynton and others as the Boston and Lowell Bicycle Railway company with a capital of $3,000,000, to construct and operate an elevated and surface bicycle railway under the Boynton patents, between Boston and Lowell. The bill was substituted by a nearly unanimous vote.

Governor Greenhalge nominated C. H. Walcott of Concord for member of the board of arbitration and conciliation. H. C. Perham of Lowell was confirmed by the council as commissioner of the unemployed. The nomination of A. J. Bartholomew of Southbridge for judge of the Second district court of Worcester was referred to the advisory committee of the council.

Boston will be called upon this year to pay a state tax of $731,500; Brookline, $46,500; Cambridge, $62,280; Chelsea, $18,720, Arlington, $5230, Everett, $7600; Hyde Park, $6680; Malden, $17,560; Medford, $10,160; Melrose, $6580, Milton, $13,120; Nahant, $4920; Newton, $36,640; Quincy, $12,460; Revere, $4620; Salem, $24,120, Somerville, $31,380, Swampscott, $4840; Wakefield, $4280; Waltham, $14,480; Watertown, $6620; Wellesley, $5340; Winthrop, $3060; Woburn, $8120.

SONS OF VETERANS

Elect Officers and Decide to Meet at Boston Next Year.

PITTSFIELD, Mass., June 22.—At the second day's session of the state encampment of the Sons of Veterans, officers were elected for the ensuing year. The next encampment will be held in Boston in February next. A parade took place yesterday afternoon, and a banquet followed in the evening. Commander-in-Chief Adams of the Grand Army made a rousing address, and many prominent citizens also spoke.

Contrary to the general expectation the election of officers was unattended by any strife or conflict, resulting as follows:

Commander, A. C Blaisdell, Lowell (re-elected); senior vice commander, Charles F. Cook, Whitman; junior vice commander, Harry D Sisson, Pittsfield; division council, Nathan C. Upham, Fitchburg, Dudley P. Burbeck, Salem, Walter H. Delno, Sharon, William R. Davis, Cambridge, Fred E. Bolton, Boston, Orange H. Cook, Melrose; delegates to national convention, at large, F. E. Bolton, Boston; general delegates, Charles D. Rooney, Medford; O. F. Goulding, Somerville; George S. Wentworth, Canton, William R. Davis, Cambridge; George W. Gregg, Everett; Leonard Cook, Canton, Harry S. Lyons, North Adams; Fred E. Warner, T. E Titus, Marblehead; W. O Cutler, Natick.

Archbishop Ireland's Tribute.

NEW YORK, June 22.—Miss Frances T. Willard was last night tendered a reception by the ladies of the W. C. T. U. On behalf of the Catholic Total Abstinence society, Archbishop Ireland wrote that there was no woman in the world whom he held in greater esteem than Miss Willard.

Philadelphia Signs Two Men.

BALTIMORE, June 22.—Manager Irwin of the Philadelphia Base Ball club has signed Pitcher Lukens, who was early in the season released by the Pittsburg management. Mr Irwin has also secured Shortstop "Monty" Cross of the Detroit club.

Two Attempts at Suicide.

KINGSTON, N. Y., June 22.—C. B. Feeny, a business man of Derby, Conn., took 60 grains of morphine to end his life. Doctors pumped most of the drug from his stomach, and he was kept in motion While being walked about he drew a pistol from his pocket and tried to shoot himself, but was frustrated.

To Fight For Silver.

WASHINGTON, June 22.—Senator Dubois of Idaho says he will attend the meeting of the Republican league clubs at Denver, for the purpose of making a fight for silver, and endeavor to have a resolution adopted liberally endorsing the white metal.

Crazed by Drink.

NEW HAVEN, June 22.—Henry Zeigler, aged 57, a saloon keeper, killed himself yesterday afternoon by hanging. The cause of suicide was insanity caused by drink and jealousy of his wife. They had no children.

Office to Be Abolished.

WASHINGTON, June 22.—It is announced that the suggestion to Capitol Architect Clark that he resign will now be followed up with a house resolution abolishing the office of architect of the Capitol.

Louis Alexander,

formerly of Fifth avenue, New York, successor to Emerson, tailor, 65 Central street, has received the latest novelties in foreign and domestic suitings, coatings, and trouserings, for summer wear.

Money loaned on endorsed notes, personal securities and second mortgages on real estate by J. B. Swift, 9 Barristers hall. Telephone 905-4.

GREATEST IN THE WORLD

IS THE SWITCHING SYSTEM AT THE BIG UNION DEPOT.

Some Information of Value to the Travelling Public From This City Who Have Been Subjected to Delay in Getting in and Out of Boston

By Monday next it is expected that the new automatic switching system of the Boston & Maine railroad will be entirely in running order, and the vexatious delays will be a thing of the past.

Yesterday, with the exception of a few trains in the morning, the trains on the Maine, Eastern and Lowell divisions arrived at and left the Union depot on time.

To gain an approximate idea of the immensity of this northern road's terminal, it will be necessary to state that it is absolutely the largest in the world.

Every twenty-four hours no less than 520 trains arrive at and depart from the immense train shed, itself the largest of its kind in the world.

When, on July 8, the Fitchburg railroad abandons its present depot to avail itself of the new, considerably more than 600 will be the number of daily trains, which will be nearly double those of the next nearest system, that of the Pennsylvania railroad, at whose Broad street depot in Philadelphia about 380 trains arrive and leave daily.

Next to the Broad street station, the Union station at Kansas City may be placed, for it is the terminal of 21 separate lines of railroads.

Tower A controls all trains from the union station to Prison Point. The lot of a switchman, under this new automatic system, is not a sinecure by any manner of means. Brain, hands, feet and eyes are in constant work. For eight hours (which constitute a shift) the work is of the hardest kind, and for this the switchman receives $65 a month. An application from them for higher salary is under the consideration of the board of directors. Surely, if any class of men deserve it, they do.

The tower force consists of fifteen men, who come on duty in shifts of eight hours each, five men to a shift, consisting of the director, telephone man, telegrapher and two switchmen.

One minute from the time that the train leaves the depot, the man stationed in what is known as the "Crow's Nest," situated up near the roof, where he can overlook the entire train-shed, telephones out to Tower A of the fact, and the director, knowing which tracks are occupied and which not, at the expiration of the minute, gives out to the switchmen the number of the track by which the train leaves the depot, the letter of the first section through which it passes, and whether or no to switch it on to any side track after it passes the tower to escape any engine or empty cars which may be standing thereon. At Prison point, the tower there again takes charge of it until it is well under way for East Somerville. On an average, four minutes is saved in running the train by the abolition of the wait at the "Know-Nothing station."

The two towers, A and the one at Prison Point, with their systems, cost the Boston & Maine about $100,000. The old yard switchmen have been shifted about to outside towns and villages.

THERE'S TROUBLE AHEAD.

COUNTY COMMISSIONERS TO BE RAKED OVER NEXT FALL.

J. Henry Reed Will Have to Shoulder a Great Deal of the Responsibility, But One of the Other Men Will Have to Suffer.

The republicans are sorry now that they did not indorse the Lowell candidate for county commissioner. So far this year the commission has continued its plan of poking Lowell in the ribs. One of the things which stirred up the republicans and made them hot under the collar was the turning down of William A. Lang as a teacher at the new truant school.

It is said that Commissioner Reed faithfully promised Mr. Lang, in the presence of prominent Lowell men, that his candidacy for a position in the school would be given due consideration. On the strength of what Mr. Reed said, how the board had talked over the ability of Mr. Lang and decided that he should be given a teacher's position, if not made principal of the new school, Mr. Lang or his friends did not go to Commissioners Upham and Bigelow.

Then a Cambridge man was placed in charge of the school and other teachers selected none of whom are from this city or even this end of the county.

Mr. Reed is said to have apologized for Mr. Lang's failure to get into the school laying the blame upon his brother commissioners. On the contrary they are reported to have told a delegation of Mr. Lang's friends that they were unaware of Mr. Lang's candidacy else they would gladly have voted for him and made him master of the truant school.

Still another thing, the Master Builders' exchange, do not like being totally ignored by Commissioner Reed. They say he promised to send the exchange plans to allow of figuring on the best plan of moving the old court house.

The plans were sent to Boston and tomorrow the time for sending in estimates expires. Lowell is bound by some strange fatality "to get it in the neck" from J. Henry Reed.

TO THE YOUNG FACE
Pozzoni's Complexion Powder gives fresher charms, to the old renewed youth. Try it.

BLOW-OFF NOTICE.

LOWELL, MASS., June 22nd, 1894.

Water will be blown from the city mains on Saturday, June 23rd, between the hours of one and four in the afternoon.

Users of city water will take due and timely notice.

ROBERT J. THOMAS,
Supt. Water Works.

New York
Cloak and Suit Co.
No. 12 John Street.

Prominent June Bargains.

Continued - Reductions

Made for the purpose of reducing our stock to the lowest point possible before June 30. The lowest prices in the market will be found on every article in our store.

For $1 50 each, 1 lot Ladies' Duck Suits, Eton style, worth $2.50.
For $1.98 each, Ladies' Duck Suits, Tuxedo style, polka dot or stripes.
For $2.75 each, Ladies Navy Blue and Black Serge Tuxedo Suits, reduced from $4.75.
For $5, $6, and $7.50 Ladies' Tailor Made Suits of All-Wool Storm Serges, reduced from $7.50 and $10.
For $8 75 each, 1 lot Tailor Made Suits, in blue or black Storm Serge, or Tan Covert Cloth, Jackets lined throughout with satin, and very full skirt, reduced from $15 each.

Ladies' Shirt Waists

Special Values for This Week.

White Lawn Shirt Waists, 39c. each, worth 50c.
White Lawn Shirt Waists, 69c. each, worth 95c.
White Lawn Shirt Waists, 95c. each, worth $1.25.
White Lawn Shirt Waists, $1.15 each, worth $1.50
White Lawn Shirt Waists, $1.25 each, worth $1.75.
Dotted and Striped Shirt Waists, laundered collars and cuffs, for 50c., 75c., 95c., $1, $1.25 and $1.50.

THE PRICE TELLS
WHEN IT HAS THE QUALITY TO BACK IT.

And the Price is the thing whereby we catch the Pocketbooks of the people.

In Men's Underwear
Merino Shirts and Drawers, just the weight for spring, worth 35c, Our price 17c.
Balbriggan Shirts and Drawers, fine gauze, worth 40, Our price 23c.
Fine medium weight white Merino Shirts and Drawers, worth 50c, Our price 25c.
Very fine medium weight, random Merino Shirts and Drawers, worth 62 1-2c, Our price 38c.
Extra fine Merino, natural color Shirts and Drawers, worth 75. Our price 50c.

In Negligee Shirts.
Men's Negligee Shirts, laundered collars and cuffs, Negligee Shirts, worth $1.50, Our price 75c,
Men's Brokaw brand, laundered collars and cuffs, good full size Shirts, worth $1.25, Our price $1.00

In Boys' Waists and Blouses.
Boy's Cotton Waists, in neat designs, worth 25c, Our price 15c.
Boys' fine Percale Waists, well made in every respect, worth 40c, Our price 25c.
Boys' Blouse Waists, in neat, dark Cheviots, well trimmed, cheap at 40c, Our price 25c.

J. L. CHALIFOUX,
Central and Middle Streets.

NEW BUTTER.

20 lb. Tubs - - - 18c. lb.
10 lb. Tubs - - - 19c. lb.
5 lb. Tubs - - - 20c. lb.
Fancy Creamery Prints, 22c. lb.

The Butter is new made and warranted strictly pure. We DON'T sell any oleo or butterine. Come now before it gets higher.

FARLEY'S .·. CASH .·. GROCERY,
New No. 140 Gorham St.

South Common Lots

The Superintendent of Commons will be at the band stand, South Common, from 2 to 4 p. m daily on and after June 13 to let lots for the Fourth of July.

Per order Committee on Commons.
FRANK DUNLAP, Chairman.
WILLIAM L. HILLS, Sect.

THE MERRIMACK CLOTHING CO. ASSOCIATE BUILDING LOWELL, MASS.

THE BIG HOUSE

Calls a halt and bids everybody welcome to

Saturday's Mark-down Sale of Men's Fine Suits, Boys' Confirmation Suits, Outing Shirts, Boys' Waists, Boys' and Men's Straw Hats, Fine Seamless Hose.

There are big lots of them as low as half price. Think of it, in the middle of the season, too. Really we are making merry over the discomfiture of competitors. Our low prices are a marvel. They are not cheap goods you know but fine goods that we sell cheap. But

Here's the Advantage Friends,

Everything new, stylish and original in design for less than the price asked for "chestnuts" elsewhere.

REMEMBER.—$50,000 worth of New Goods in a New Store with new and perfect fittings in the New Clothing Center.

OPPO. CITY HALL.

☞P. S.—We are the only Merrimack Clothing Co.

O'Donnell & Gilbride.

SOME EXCELLENT VALUES
FRIDAY AND SATURDAY.

The following bargains will impress even those who are familiar with the almost unlimited possibilities of our various departments as being something wonderful in seasonable and much sought for goods.

Ladies' and Children's Underwear.

AT 12½ CENTS EACH.
150 dozen Ladies' Jersey Vests, with low neck and short sleeves, sold to date for 19c.
AT 25 CENTS EACH.
50 dozen fine Egyptian Vests, former price 39c.
AT 39 CENTS EACH.
50 dozen Ladies' fine Egyptian Vests and Pants, down from 75c.
AT 5 CENTS EACH.
200 dozen Children's Vests, sizes 1 to 3 years.
AT 15 CENTS EACH.
75 dozen Children's Vests, long or short sleeves.
AT 19 CENTS EACH.
50 dozen Children's shaped Vests, long or short sleeves, sizes 1 to 10 years.

Ladies' and Children's Hosiery.

AT 9 CENTS A PAIR.
We will place on sale today 2 Cases of Misses' Fast Black Hose, price to date 15c. a pair.
AT 12 1-2 CENTS A PAIR.
1 lot of Boys' Heavy Ipswich, double knee, fast black Hosiery.
AT 19 CENTS A PAIR.
One lot of Boys' and Girls' double knee, Tan Hose, regular price 25c.
AT 19 CENTS A PAIR, OR 3 PAIRS FOR 50 CENTS.
Ladies' fast black Hose, regular price 25c a pair.
AT 39 CENTS A PAIR, OR 3 PAIRS FOR $1.
Ladies' fast black, silk finished Hose, regular price 50c a pair.
AT 25 CENTS A PAIR.
We will offer Friday and Saturday, Ladies' Lisle Hose, in fancy colors, that have sold to date for 49c a pair.

Here are a Few Things for Men.

AT 48 CENTS EACH.
65 dozen Men's Laundered Negligee Shirts, a regular 75c article.
AT 50 CENTS EACH.
Another invoice of Men's and Boys' Sweaters, same as sold 2 weeks ago.
AT 75 CENTS EACH.
50 dozen Lorraine Zephyr Shirts, silk stitched, felled seams, banded collar and yoke, equal to any shirt sold elsewhere in Lowell for $1.50 apiece.
AT 49 CENTS EACH.
Men's French Balbriggan Shirts and Drawers, regular price 75c.
AT 25 CENTS EACH.
Men's extra quality Shirts and Drawers, heather mixed, down from 39c.
AT 79 CENTS EACH.
Our entire stock of Men's Fancy Laundered Shirts, sold to date from $1 to $1.50 each.

A Tremendous Mark-Down on Parasols.

Black Gloria Silk Parasols, one ruffle, $1.50, down from $2 each.
Black Gloria Silk Parasols, two ruffles, $1.98, down from $2.75 each.
Surah Silk Parasols, two ruffles, $3.98, down from $3 each.
Black Gloria Natural Wood Handles, $2.25, down from $5 each.

The inducements for today and tomorrow in every department of our mammoth house are of such importance that unless you take advantage of the opportunity you will miss a good thing.

O'DONNELL & GILBRIDE.
Importers and Retailers of Dry Goods, Carpets and Furniture.
MERRIMACK, PALMER and MIDDLE STREETS

THE POLAR REFRIGERATOR

Is the best. As a preserver of food it has no superior, and for economy of ice it has no equal. We have been the agents for these goods in Lowell for the past five years and can recommend them to our customers as perfect and sure to give satisfaction in every respect. Do not buy a Refrigerator or Ice Chest till you have examined our line. We can sell you anything you need in the housefurnishing line at prices that will convince you that you can save money by trading with us. Look our stock over before you purchase.

Gookin Bros., NO. 66 PRESCOTT ST.

NEWSPAPER ARCHIVE®

SUN WEATHER BULLETIN.

ALMANAC FOR FRIDAY, JUNE 22

SUN RISES	4 08	MOON RISES	10 35 PM
SUN SETS	7 25	FULL SEA	1 45 AM
LENGTH OF DAY	15 17		2 15 PM

Forecast for New England: Generally fair; south to southwest winds; probably slightly warmer in the vicinity of Portland.

IMPORTANT.

There are two important requisites for a daily paper: 1st, it should print the news while it is fresh; 2nd, it should be printed so that you can read it. Compare THE SUN with other local papers on these important points.

LOCAL NEWS.

Smoke Tower's Corner Cigar.

The court house clock is undergoing repairs.

Misses' russet button shoes, sizes 12 to 2, only 85 cents, at Boulger & McOsker's.

Prof. Greeley of Pelham is arranging a sing for September at Chelmsford Center.

You can buy a $1.25 ladies' oxford tie for 98 cents at Boulger & McOsker's. All colors and styles.

When is the B. & M. road to build the iron staircase from Chelmsford street to the depot platform?

Now is the time to buy a baby carriage cheap. The place is at J. J. Gaynor & Co.'s, 35 Prescott street.

Boys' russet bluchers, sizes 1 to 5, only $1; men's russet bluchers, all sizes, $1.25 at Boulger & McOsker's.

When the city is redistricted next year, Belvidere, Centralville and Pawtucketville will each be separate wards.

Job lot of ladies' genuine russet goat oxford, all sizes, only 89 cents a pair, worth $1.50. Boulger & McOsker.

William Charters and wife paid fines at Superior court yesterday, he for selling liquor and his wife for selling adulterated milk.

You should not think of going on your vacation without a sitting for photographs at Marion's in Barrister's hall. It is the place to get up to date pictures.

The stock in the new brewing company has all been taken up and a premium of $10 a share offered did not tempt holders to sell their stock. Nearly every saloon in town draws lager on draught, and the demand is for home stock.

George Johnson, the featherweight champion of England, has issued a challenge to fight George Dixon, the featherweight champion of America, at 122 pounds for £500 and the featherweight championship of the world. He will fight Dixon in England or America.

Wannalancit Encampment, I. O. O. F., elected the following officers last evening: Chief patriarch, T. G. Waller; high priest, J. A. Weinbeck; senior warden, E. A. Teel; junior warden, G. J. Bradt. The third degree was worked, after which supper was served in the banquet hall.

A successful entertainment in aid of the Ladies' Benevolent society, was given at the Mt. Vernon Free Baptist church, last evening. The program included selections by the following: Misses Carrie M. White, Nettie Roberts, Irene Osgood, Ella E. Morse, Minnie Lockhart; Messrs. Jos. F. Murrow, L. E. McBrayne, J. H. Beede; Mrs. O. A. Gellino, Mrs. Belle H. Hall, Mrs. Eugene G. Russell.

Some Horse Gossip.

Tom McLaughlin of this city attended the Manchester races and was well received. He says that Paul is the pacing star of New England, this season and expects to see him pace in 2.05.

Lawrence has a fine list of entries for next week.

The Big House

Opposite city hall holds an enviable place in popular favor. "Be up and doing" is their motto and this week their mark down on their elegant new stock seems an outrage on the interests of the stockholders and a concession to the purchasing public. Their windows show marvelously attractive values in suits, etc.

Free of Debt.

The Orchestral club elected the following officers last night for the ensuing year:

President, W. E. Badger; vice president, W. H. Bagley; secretary, E. T. Goward; treasurer, E. M. Cushman; librarian, F. J. Vigeant; executive committee, Dr. H. J. Smith, Walter Coburn, M. F. Wood, S. H. Fleet.

A vote of thanks was tendered the board of trade for the use of its rooms.

The report of the treasurer showed that all debts have been paid and there is a balance on hand.

J. E. Conant & Co. Have an

Executor's sale of 40 very choice building lots belong to the estate of the late Major Henry Emery, and situated on Fifth, Sixth, and Seventh avenues, Dunfey, Robert and Mt. Hope street. Fifteen corner lots. The smallest lots, 4500 square feet of land. The largest lots, 5450 square feet of land. Tomorrow afternoon, commencing promptly at

4 O'clock P. M.,

on the premises and without limit or reserve of any kind whatsoever, I shall sell to the highest bidders, on very easy terms, 40 as desirable and attractive building lots as there are in all Pawtucketville today. Part of them are very high and sightly and overlook nearly the whole of Pawtucketville; in fact, nearly the entire city. The new City Hall, St. Patrick's church, Hamilton Mills, Eliot church, Fort Hill Park, new federal building, Highland club and Highland church are all in plain view. Every one of the lots are prime in shape and ready to build upon. The streets and avenues are nicely laid out and are either 40 or 50 feet wide. The new main thoroughfare to connect with the proposed Moody street bridge is within 400 feet of the lots. The street railway is within 300 feet of the lots. It is not more than 15 minutes walk to the city hall, by the proposed Moody street bridge.

There's been an impression, in fact it's been generally remarked about town, that you could not buy any land on the Emery estate unless you accepted all kinds of restrictions and covered it with gold dollars. Now, let me say one thing to you, and thoroughly impress it upon your mind. I'll sell 40 lots on Saturday, June 23d, to the highest bidders, no matter how low the bid, no matter what the price, no matter what anybody tells you contrary; if you come and bid and comply with the terms of sale, you'll get the lots. Three-quarters of the purchase money on each lot can remain on a mortgage. Wm. H. Emery, executor. Small plans at office of the auctioneers.

SEEN AND HEARD.

There is an officer on the force who is called "the funny man" by the boys in his district. He is a new man. At noontimes when he reports he has been heard to say, after ringing up the station: "Is that you Mr. Chief? This is Mr. ——. All right and I report. Am I late Mr. Chief?"

Dr. C. A. Cahill DENTIST 51 MERK. ST.

A delicious smoke—Old Hundred cigar.

Wall paper at 18 Church street.

T. C. Lee, Fire Insurance, Donovan Bl'dg.

The Empire state club went to Harmony grove on the May Queen, last night.

The vestry of the First P. M. church is being repaired and generally improved.

Misses' black oxford ties, sizes 12 to 2 only; 89 cents at Boulger & McOsker's.

Patten & Co. have the finest potted and cut flowers in the city, Shedd's block, Central street.

Boys' lace shoes, sizes 11 to 2, only 75 cents; sizes 3 to 5, only 85 cents, at Boulger & McOsker's.

Mr. Walter L. Gardner and Miss Mina L. Fecho of Billerica were married at the Tewksbury Center church, Wednesday evening.

P. J. Hoar, attorney at law, has removed his office from 19 P. O. block to O'Donnell & Gilbride's building, Merrimack, corner of Palmer street.

The Lowell Silent society will hold a festival at the barn of Mr. and Mrs. Marshal of Wilson street, Chelmsford Centre, on Saturday next.

A true, life like photo is something everybody admires. Marion makes that kind. Visit his studio in Barrister's hall and have a sitting made.

The Nashua barbers complain of the inhospitable treatment accorded them by the Lowell barbers on Monday when the former came here as guests of the Lowell men.

Considerable personal property is reported missing by citizens who attended the brewery opening and it is supposed that a few light fingered gentry were in the crowd.

The city gospel mission will open on Prescott street in the store adjoining J. McMannon, the florist, Saturday evening. L. C. H. Briggs, a student from Colgate university, will be in charge of the work.

The Young People's Wesley league of the First Primitive Methodist church has elected these officers: President, John R. Fielding; first vice president, Mrs. W. H. Yarrow; second vice president, Thomas Gardner; treasurer, Miss Eliza Woodcock; recording secretary, James Willmott; corresponding secretary, Joseph E. Fielding, 86 Blossom street; organist, Miss Alice Wilson; assistant organist, Miss Eliza A. Woodcock.

Reduction in Price of Coal for Cash.

D. W. Horne & Son having withdrawn from the coal combination, will hereafter sell for cash and cash only and therefore make the following low prices: No. 2 chestnut, $5; egg and broken, $5.75; stove and nut, $6; Old Company Lehigh egg and broken, $6.50. The coal must be paid for when ordered at the office or to the driver when delivered. Office, 13 Central street, yard, corner Hale and Howard streets.

Democratic City Committee.

Chairman F. H. Pearson presided at the meeting of the democratic city committee, in Jackson hall, last night.

The object of the meeting was to decide upon some date for holding the caucus to nominate a candidate for the common council to fill the vacancy caused by the death of the late Wm. T. Benson.

It was voted to hold the caucus next Wednesday evening and that all names of candidates shall be handed to the chairman and secretary of the committee before 9 o'clock next Monday evening.

SENATORS DOWNED.

Sextons Took Advantage of Opportunities Offered Them.

WASHINGTON, June 22.—The Boston club had more opportunities than the home team, and won easily. Maul, Washington's pitcher, was hit by a pitched ball in the third inning and had to retire from the game. He was replaced by Sullivan, who was at times very wild. Bannon was considerably dazed by being hit by a ball delivered by him. Emslie's umpiring gave general dissatisfaction.

Boston	3	0	0	2	0	3	1	1	0	—10
Washington	1	1	1	3	0	0	0	1	0	—7

Earned runs—Boston, 5; Washington, 1. Base hits—Boston, 12; Washington, 11. Errors—Boston, 6; Washington, 5. Batteries—Nichols and Ryan; Sullivan, Maul and McGuire.

At Brooklyn:

Brooklyn	0	2	0	2	0	0	0	0	0	—10
New York	0	0	0	1	0	0	0	0	0	—1

Base hits—Brooklyn, 12; New York, 8. Errors—Brooklyn, 4; New York, 4. Batteries—Gastright, Kennedy, Daily and Lachance; Meekin, German, Westervelt and Farrell.

At Cincinnati:

Louisville	2	1	0	0	2	0	0	0	0	—5
Cincinnati	0	0	0	2	2	0	0	0	0	—4

Base hits—Louisville, 10; Cincinnati, 9. Errors—Louisville, 3; Cincinnati, 2. Batteries—Hemming, Knell and Grim; Dwyer and Vaughn.

At Pittsburg:

Chicago	0	5	0	3	0	0	0	0	2	—10
Pittsburg	0	2	0	2	0	1	1	1	0	—7

Base hits—Chicago, 11; Pittsburg, 12. Errors—Chicago, 3. Batteries—Terry and Kittredge; Colecolough, Ehret and Mack.

At Baltimore:

Baltimore	0	6	2	0	1	0	0	0	0	—9
Philadelphia	1	0	0	3	0	1	0	0	0	—5

Base hits—Baltimore, 13; Philadelphia, 9. Batteries—Mullane and Robinson; Weyhing and Grady.

At Bangor—Bangor, 19; Worcester, 4.

At Portland—Portland, 2; Lewiston, 1.

At Fall River—Fall River, 3; Pawtucket, 1.

At Brockton—Brockton, 14; Haverhill, 8.

GENERAL A. S. WEBB

Chosen President of the Society of the Army of the Potomac.

CONCORD, N. H., June 22.—The 25th annual reunion of the Army of the Potomac was begun here with a profuse display of bunting and the national colors. The streets were crowded with holiday makers and sightseers from all sections of the country. The festivities commenced with a reception by Governor Smith in the council chamber, after which a parade of the various companies and high school cadets from Nashua, Manchester and Concord took place.

In the afternoon the several army corps held a number of business meetings, and at the annual meeting of the Society of the Army of the Potomac the following officers were elected: President, General Alexander S. Webb of New York; treasurer, Lieutenant Colonel Samuel Truesdell of New York; recording secretary, Colonel Horatio C. King, Brooklyn; corresponding secretary, General George H. Sharpe, New York.

A public reception was given in Waite's opera house, when Mayor Cogswell extended the welcome of the city in a felicitous speech. Among the speakers were Governor Smith, Colonel George W. Baird, General James A. Beaver and many others. Five-minute addresses were made by Major General Parke, Major General Gibbons, ex-Governor Fairfield of Wisconsin, ex-Governor Alger of Michigan, Corporal Tanner, General Brooke and General Webb.

NO FEAR OF PIMPLES

OR BLACKHEADS

If you use Woodbury's Facial Soap. It is a pure antiseptic, medicinal toilet soap for daily use, prepared by a specialist who has had 20 years' experience treating the skin. Druggists sell it.

JOHN H. WOODBURY'S FACIAL SOAP

Powers & Johnson, Commonwealth; F. W. Clarke

Highest of all in Leavening Power.—Latest U. S. Gov't Report.

Royal Baking Powder

ABSOLUTELY PURE

BAY STATE LEGISLATURE.

THE SENATE PASSES THE WEAVERS' PARTICULARS BILL.

The Meigs and Other Railway Measures Receive Attention—Mr. Perham Confirmed.

BOSTON, June 22.—The senate spent the entire afternoon upon the Meigs bill and adjourned without taking action.

The senate reconsidered the rejection of the bill requiring specifications to be furnished in cotton, worsted and woolen factories; amended it so that it shall apply only to cotton factories, and then ordered it to a third reading.

The senate refused to reconsider its reference to the next legislature of the bill relative to the purchase of gas and electric plants by cities and towns.

It also refused to reconsider its rejection of the order relative to the Roxbury grade crossing.

The Boynton bicycle railroad bill for a line to Lowell was engrossed in the house, and the bill to repeal the Boston subway act of 1893 was ordered to a third reading.

The bill providing for a board of prison commissioners was referred to the next general court.

The 54-hour bill, as applied to women and minors in manufacturing and mechanical establishments, was rejected by a yea and nay vote.

For the bill to incorporate the Boston, Somerville and Lowell Street Railway company, to operate under the E. Moody Boynton patents, Mr. Dennis offered a substitute, incorporating E. Moody Boynton and others as the Boston and Lowell Bicycle Railway company with a capital of $3,000,000, to construct and operate an elevated and surface bicycle railway under the Boynton patents, between Boston and Lowell. The bill was substituted by a nearly unanimous vote.

Governor Greenhalge nominated C. H. Walcott of Concord for member of the board of arbitration and conciliation. H. G. Perham of Lowell was confirmed by the council as commissioner of the unemployed. The nomination of A. J. Bartholomew of Southbridge for judge of the Second district court of Worcester was referred to the advisory committee of the council.

Boston will be called upon this year to pay a state tax of $731,500; Brookline, $40,500; Cambridge, $62,280; Chelsea, $18,720; Arlington, $5220; Everett, $7600; Hyde Park, $6680; Malden, $17,560; Medford, $10,160; Melrose, $6580; Milton, $10,120; Nahant, $4920; Newton, $36,040; Quincy, $12,400; Revere, $4020; Salem, $24,120; Somerville, $31,880; Swampscott, $4840; Wakefield, $4280; Waltham, $14,480; Watertown, $9620; Wellesley, $5340; Winthrop, $3000; Woburn, $8120.

SONS OF VETERANS

Elect Officers and Decide to Meet at Boston Next Year.

PITTSFIELD, Mass., June 22.—At the second day's session of the state encampment of the Sons of Veterans, officers were elected for the ensuing year. The next encampment will be held in Boston in February next. A parade took place yesterday afternoon, and a banquet followed in the evening. Commander-in-Chief Adams of the Grand Army made a rousing address, and many prominent citizens also spoke.

Contrary to the general expectation the election of officers was unattended by any strife or conflict, resulting as follows:

Commander, A. C. Blaisdell, Lowell (re-elected); senior vice commander, Charles F. Cook, Whitman; junior vice commander, Harry D. Sisson, Pittsfield; division council, Nathan C. Upham, Fitchburg, Dudley P. Burbeck, Salem, Walter H. Delno, Sharon, William R. Davis, Cambridge, Fred E. Bolton, Boston, Orange H. Cook, Melrose; delegates to national convention, at large, F. E. Bolton, Boston; general delegates, Charles D. Rooney, Medford; O. F. Goulding, Somerville; George S. Wentworth, Canton; William R. Davis, Cambridge; George W. Gregg, Everett; Leonard Cook, Canton; Harry S. Lyons, North Adams; Fred E. Warner, T. E. Titus, Marblehead; W. O. Cutler, Natick.

Archbishop Ireland's Tribute.

NEW YORK, June 22.—Miss Frances T. Willard was last night tendered a reception by the ladies of the W. C. T. U. On behalf of the Catholic Total Abstinence society, Archbishop Ireland wrote that there was no woman in the world whom he held in greater esteem than Miss Willard.

Philadelphia Signs Two Men.

BALTIMORE, June 22.—Manager Irwin of the Philadelphia Base Ball club has signed Pitcher Lukens, who was early in the season released by the Pittsburg management. Mr. Irwin has also secured Shortstop "Monty" Cross of the Detroit club.

Two Attempts at Suicide.

KINGSTON, N. Y., June 22.—O. H. Feeny, a business man of Derby, Conn., took 60 grains of morphine to end his life. Doctors pumped most of the drug from his stomach, and he was kept in motion. While being walked about he drew a pistol from his pocket and tried to shoot himself, but was frustrated.

To Fight [illegible]

WASHINGTON, June 22.—Senator Dubois of Idaho says he will attend the meeting of the Republican league clubs at Denver, for the purpose of making a fight for silver, and endeavor to have a resolution adopted liberally endorsing the white metal.

Crazed by Drink.

NEW HAVEN, June 22. Henry Zeigler, aged 57, a saloon keeper, killed himself yesterday afternoon by hanging. The cause of suicide was insanity caused by drink and jealousy of his wife. They had no children.

Office to Be Abolished.

WASHINGTON, June 22.—It is announced that the suggestion to Capitol Architect Clark that he resign will now be followed up with a house resolution abolishing the office of architect of the Capitol.

Louis Alexander,

formerly of Fifth avenue, New York, successor to Florence, tailor, 64 Grand street, has received the latest novelties in foreign and domestic suitings, coatings, and trouserings, for summer wear.

[illegible] personal or certified [illegible] real estate by J. F. Swett, Merrimack hall, February 23d.

GREATEST IN THE WORLD

IS THE SWITCHING SYSTEM AT THE BIG UNION DEPOT.

Some Information of Value to the Travelling Public From This City Who Have Been Subjected to Delay in Getting in and Out of Boston.

By Monday next it is expected that the new automatic switching system of the Boston & Maine railroad will be entirely in running order, and the vexatious delays will be a thing of the past.

Yesterday, with the exception of a few trains in the morning, the trains on the Maine, Eastern and Lowell divisions arrived at and left the Union depot on time.

To gain an approximate idea of the immensity of this northern road's terminal, it will be necessary to state that it is absolutely the largest in the world.

Every twenty-four hours no less than 520 trains arrive at and depart from the immense train shed, itself the largest of its kind in the world.

When, on July 8, the Fitchburg railroad abandons its present depot to avail itself of the new, considerably more than 600 will be the number of daily trains, which will be nearly double those of the next nearest system, that of the Pennsylvania railroad, at whose Broad street depot in Philadelphia about 380 trains arrive and leave daily.

Next to the Broad street station, the Union station at Kansas City may be placed, for it is the terminal of 21 separate lines of railroads.

Tower A controls all trains from the union station to Prison Point. The lot of a switchman, under this new automatic system, is not a sinecure by any manner of means. Brain, hands, feet and eyes are in constant work. For eight hours (which constitute a shift) the work is of the hardest kind, and for this the switchman receives $65 a month. An application from them for higher salary is under the consideration of the board of directors. Surely, if any class of men deserve it, they do.

The tower force consists of fifteen men, who come on duty in shifts of eight hours each, five men to a shift, consisting of the director, telephone man, telegrapher and two switchmen.

One minute from the time that the train leaves the depot, the man stationed in what is known as the "Crow's Nest," situated up near the roof, where he can overlook the entire train-shed, telephones out to Tower A of the fact, and the director, knowing which tracks are occupied and which not, at the expiration of the minute, gives out to the switchmen the number of the track by which the train leaves the depot, the letter of the first section through which it passes, and whether or no to switch it on to any side track after it passes the tower to escape any engine or empty cars which may be standing thereon. At Prison point, the tower there again takes charge of it until it is well under way for East Somerville. On an average, four minutes is saved in running the train by the abolition of the wait at the "Know-Nothing station."

The two towers, A and the one at Prison Point, with their systems, cost the Boston & Maine about $100,000. The old yard switchmen have been shifted about to outside towns and villages.

THERE'S TROUBLE AHEAD.

COUNTY COMMISSIONERS TO BE RAKED OVER NEXT FALL.

J. Henry Reed Will Have to Shoulder a Great Deal of the Responsibility, But One of the Other Men Will Have to Suffer.

The republicans are sorry now that they did not indorse the Lowell candidate for county commissioner. So far this year the commission has continued its plan of poking Lowell in the ribs. One of the things which stirred up the republicans and made them hot under the collar was the turning down of William A. Lang as a teacher at the new truant school.

It is said that Commissioner Reed faithfully promised Mr. Lang, in the presence of prominent Lowell men, that his candidacy for a position in the school would be given due consideration. On the strength of what Mr. Reed said, how the board had talked over the ability of Mr. Lang and decided that he should be given a teacher's position, if not made principal of the new school, Mr. Lang or his friends did not go to Commissioners Upham and Bigelow.

Then a Cambridge man was placed in charge of the school and other teachers selected none of whom are from this city or even this end of the county.

Mr. Reed is said to have apologized for Mr. Lang's failure to get into the school laying the blame upon his brother commissioners. On the contrary they are reported to have told a delegation of Mr. Lang's friends that they were unaware of Mr. Lang's candidacy else they would gladly have voted for him and made him master of the truant school.

Still another thing, the Master Builders' exchange, do not like being totally ignored by Commissioner Reed. They say he promised to send the exchange plans to allow of figuring on the best plan of moving the old court house.

The plans were sent to Boston and tomorrow the time for sending in estimates expires. Lowell is bound by some strange fatality "to get it in the neck" from J. Henry Reed.

TO THE YOUNG FACE

Pozzoni's Complexion Powder gives fresher charms, to the old renewed youth. Try it.

BLOW-OFF NOTICE.

LOWELL, MASS., June 22nd, 1894.

Water will be blown from the city mains on Saturday, June 23rd, between the hours of one and four in the afternoon.

Use of city water will cease one half hour previous to blowing off.

ROBERT J. THOMAS, Supt. Water Works.

New York Cloak and Suit Co.

No. 12 John Street.

Prominent June Bargains.

Continued - Reductions

Made for the purpose of reducing our stock to the lowest point possible before June 30. The lowest prices in the market will be found on every article in our store.

For $1.50 each, 1 lot Ladies' Duck Suits, Eton style, worth $2.50.
For $1.98 each, Ladies' Duck Suits, Tuxedo style, polka dot or stripes.
For $2.75 each, Ladies Navy Blue and Black Serge Tuxedo Suits, reduced from $4.75.
For $5, $6, and $7.50 Ladies' Tailor Made Suits of All-Wool Storm Serges, reduced from $7.50 and $10.
For $8.75 each, 1 lot Tailor Made Suits, in blue or black Storm Serge, or Tan Covert Cloth, Jackets lined throughout with satin, and very full skirt, reduced from $15 each.

Ladies' Shirt Waists

Special Values for This Week.

White Lawn Shirt Waists, 39c. each, worth 50c.
White Lawn Shirt Waists, 69c. each, worth 95c.
White Lawn Shirt Waists, 95c. each, worth $1.25.
White Lawn Shirt Waists, $1.19 each, worth $1.50
White Lawn Shirt Waists, $1.25 each, worth $1.75.
Dotted and Striped Shirt Waists, laundered collars and cuffs, for 50c., 75c., 95c., $1, $1.25 and $1.50.

THE PRICE TELLS WHEN IT HAS THE QUALITY TO BACK IT.

And the Price is the thing whereby we catch the Pocketbooks of the people.

In Men's Underwear

Merino Shirts and Drawers, just the weight for spring, worth 35c,
Our price 17c.
Balbriggan Shirts and Drawers, fine gauze, worth 40,
Our price 23c.
Fine medium weight white Merino Shirts and Drawers, worth 50c,
Our price 25c.
Very fine medium weight, random Merino Shirts and Drawers, worth 62 1-2c,
Our price 38c.
Extra fine Merino, natural color Shirts and Drawers, worth 75.
Our price 50c.

In Negligee Shirts.

Men's Negligee Shirts, laundered collars and cuffs, Negligee Shirts, worth $1.50,
Our price 75c,
Men's Brokaw brand, laundered collars and cuffs, good full size Shirts, worth $1.25,
Our price $1.00

In Boys' Waists and Blouses.

Boy's Cotton Waists, in neat designs, worth 25c,
Our price 15c.
Boys' fine Percale Waists, well made in every respect, worth 40c,
Our price 25c.
Boys' Blouse Waists, in neat dark Cheviots, well trimmed, cheap at 40c,
Our price 25c.

J. L. CHALIFOUX,

Central and Middle Streets.

NEW BUTTER.

20 lb. Tubs - - - 18c. lb.
10 lb. Tubs - - - 19c. lb.
5 lb. Tubs - - - 20c. lb.
Fancy Creamery Prints, 22c. lb.

The Butter is new made and warranted strictly pure. We DON'T sell any oleo or butterine. Come now before it gets higher.

FARLEY'S .·. CASH .·. GROCERY,

New No. 140 Gorham St.

South Common Lots

The Superintendent of Commons will be at the band stand, South Common, from 2 to 4 p. m. daily on and after June 13 to let lots for the Fourth of July.

Per order Committee on Commons.

FRANK DUNCAN, Chairman.
WILLIAM L. HILLS, Sect.

THE BIG HOUSE

Calls a halt and bids everybody welcome to

Saturday's Mark-down Sale of Men's Fine Suits, Boys' Confirmation Suits, Outing Shirts, Boys' Waists, Boys' and Men's Straw Hats, Fine Seamless Hose.

There are big lots of them as low as half price. Think of it, in the middle of the season, too. Really we are making merry over the discomfiture of competitors. Our low prices are a marvel. They are not cheap goods you know but fine goods that we sell cheap. But

Here's the Advantage Friends,

Everything new, stylish and original in design for less than the price asked for "chestnuts" elsewhere.

REMEMBER.—$50,000 worth of New Goods in a New Store with new and perfect fittings in the New Clothing Center.

OPPO. CITY HALL.

☞P. S.—We are the only Merrimack Clothing Co.

O'Donnell & Gilbride.

SOME EXCELLENT VALUES FRIDAY AND SATURDAY.

The following bargains will impress even those who are familiar with the almost unlimited possibilities of our various departments as being something wonderful in seasonable and much sought for goods.

Ladies' and Children's Underwear.

AT 12½ CENTS EACH.
150 dozen Ladies' Jersey Vests, with low neck and short sleeves, sold to date for 19c.
AT 25 CENTS EACH.
50 dozen fine Egyptian Vests, former price 39c.
AT 39 CENTS EACH.
50 dozen Ladies' fine Egyptian Vests and Pants, down from 75c.
AT 5 CENTS EACH.
200 dozen Children's Vests, sizes 1 to 3 years.
AT 15 CENTS EACH.
75 dozen Children's Vests, long or short sleeves.
AT 19 CENTS EACH.
50 dozen Children's shaped Vests, long or short sleeves, sizes 1 to 10 years.

Ladies' and Children's Hosiery.

AT 9 CENTS A PAIR.
We will place on sale today 2 Cases of Misses' Fast Black Hose, price to date 15c. a pair.
AT 12 1-2 CENTS A PAIR.
1 lot of Boys' Heavy Ipswich, double knee, fast black Hosiery.
AT 19 CENTS A PAIR.
One lot of Boys' and Girls' double knee, Tan Hose, regular price 25c.
AT 19 CENTS A PAIR, OR 3 PAIRS FOR 50 CENTS.
Ladies' fast black Hose, regular price 25c a pair.
AT 39 CENTS A PAIR, OR 3 PAIRS FOR $1.
Ladies' fast black, silk finished Hose, regular price 50c a pair.
AT 25 CENTS A PAIR.
We will offer Friday and Saturday, Ladies' Lisle Hose, in fancy colors, that have sold to date for 49c a pair.

Here are a Few Things for Men.

AT 48 CENTS EACH.
65 dozen Men's Laundered Negligee Shirts, a regular 75c article.
AT 50 CENTS EACH.
Another invoice of Men's and Boys' Sweaters, same as sold 2 weeks ago.
AT 75 CENTS EACH.
50 dozen Lorraine Zephyr Shirts, silk stitched, felled seams, banded collar and yoke, equal to any shirt sold elsewhere in Lowell for $1.50 apiece.
AT 49 CENTS EACH.
Men's French Balbriggan Shirts and Drawers, regular price 75c.
AT 25 CENTS EACH.
Men's extra quality Shirts and Drawers, heather mixed, down from 39c.
AT 79 CENTS EACH.
Our entire stock of Men's Fancy Laundered Shirts, sold to date from $1 to $1.50 each.

A Tremendous Mark-Down on Parasols.

Black Gloria Silk Parasols, one ruffle, $1.50, down from $2 each.
Black Gloria Silk Parasols, two ruffles, $1.98, down from $2.75 each.
Surah Silk Parasols, two ruffles, $3.98, down from $3 each.
Black Gloria Natural Wood Handles, $2.25, down from $5 each.

The inducements for today and tomorrow in every department of our mammoth house are of such importance that unless you take advantage of the opportunity you will miss a good thing.

O'DONNELL & GILBRIDE.

Importers and Retailers of Dry Goods, Carpets and Furniture.

MERRIMACK, PALMER and MIDDLE STREETS

THE POLAR REFRIGERATOR

Is the best. As a preserver of food it has no superior, and for economy of ice it has no equal. We have been the agents for these goods in Lowell for the past five years and can recommend them to our customers as perfect and sure to give satisfaction in every respect. Do not buy a Refrigerator or Ice Chest till you have examined our line. We can sell you anything you need in the housefurnishing line at prices that will convince you that you can save money by trading with us. Look our stock over before you purchase.

Cookin Bros., NO. 66 PRESCOTT ST.

THE LOWELL DAILY SUN.

VOL. XXIII. NO. 19. LOWELL, MASS., FRIDAY, JUNE 22, 1894. PRICE ONE CENT.

Second Edition

5 O'CLOCK

☞THE SUN is the only paper in Lowell receiving The Associated Press, cable and telegraphic despatches. Most of the news items in this issue can be found in the other local papers tomorrow, if you are willing to wait till then.

LIZZIE TO DIE

Mrs. Halliday to Sit in the Electric Chair.

TEARS FLOWED DOWN THE JUDGE'S CHEEKS.

But the Woman Did Not Heed the Decree.

By Associated Press to THE SUN.

MONTICELLO, June 22.—Lizzie Halliday was this morning sentenced to be electrocuted during the week beginning August 6. While pronouncing the sentence tears flowed down the cheeks of the judge.

Mrs. Halliday came into the court room in the same style as during the trial. She acted strangely and did not heed the terrible sentence.

FROM THE WIRE.

By Associated Press to THE SUN.

Von Katz, chamberlain of Emperor William of Germany, has been arrested for sending threatening letters to leaders of Berlin society.

Mines under the railroads over which the Czar was to pass next week have been found by the police.

More fearful storms are reported from the west.

John Booth of Springfield was killed by the cars at Canton Junction.

Newton citizens intend to raise $10,000 to present to the late Chief Bixby's family.

Reception to Miss Harlow.

A pleasant social event was that at the First Congregational church last evening when Miss Annie Harlow, superintendent of the juvenile department of the church was tendered a reception by the Maternal association. The platform of the vestry was prettily decorated with laurel, ferns, etc. The Harmonia orchestra furnished music.

Miss Harlow has been superintendent for twelve years and has just returned from the west where she has been engaged in christian work.

At 8 o'clock the exercises opened with a chorus of members of the Christian Endeavor society. Miss Harlow was assisted in receiving by Rev. and Mrs. George F. Kennott, Deacon A. S. Cutler and wife, Mrs. Bert Stevenson and Mrs. O. F. Osgood. Rev. Smith Baker were present as were Mrs. W. H. Chickering of Somerville and Mrs. Flora Powers of St. Paul, Minn. Miss Harlow received numerous floral gifts from the societies of the church. Light refreshments were served.

Home from Europe.

Agent Thomas of the Tremont and Suffolk mills, and Mr. Walter Parker have returned from their European trip.

Off on the Cunarder.

The following Lowell people booked through Murphy's steamship agency leave Boston tomorrow for the old country on the Cunard steamer Gallia: Mrs. Ann Hardman, Mrs. Emma Holgate, Master Giles W. G. Makin, Mrs. J. F. Carney, Miss Hannah McMullin, Maria Haworth, Miss Bessy Campbell, Mary Harold, Mrs. Mary Lee, Lila Lee and Mrs. Kate McAloon, Mary Sullivan and Kate Ferriter; and from New York next Wednesday, Mr. and Mrs. Edward Mooney, Katie Long, Katie Donovan, Nellie Hooks, Katie Scollen, Norah Rielley, Maggie Bakewell, Daniel Linnehan, Timothy Kerrigan, Abraham and Antonio Danesi.

Meigs People Will Sue.

Gen. T. W. Hyde, Willard Howland, Fred C. Patch and George H. Towle today filed individual suits as incorporators of the Boston Elevated Railroad company for $50,000 each, against the Boston Herald and Boston Globe, for alleged libellous statements in connection with the Meigs railroad legislation. It is said other suits will follow.

Sugar is Higher

but we still continue to give 23 pounds for $1.00 to those purchasing tea or coffee at the store. The U. S. Tea Co., corner Central and Prescott streets.

James F. O'Donnell,

PRACTICAL UNDERTAKER,

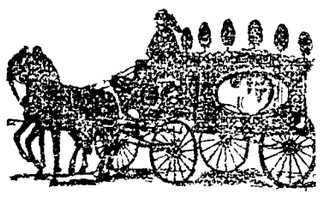

Always on Time.

Market Steret, Corner of Worthen

All the latest designs in fine pleasure vehicles.

Our Business Wagons are specially constructed to withstand the wear of pavements and car tracks.

We can save you money. Get our prices and look over our assortment before you purchase elsewhere.

FAY BROS. & HOSFORD.

MANUAL TRAINING

The Exhibition Well Attended Last Evening.

MESSRS. SCHWARTZ, FARNHAM AND SUPT. WHITCOMB

Speak Upon the Advantages of Manual Training.

The attendance at the exhibition in manual training last night was as large as could be expected considering the heat of the weather. The visitors expressed their admiration of the work. Many of the teachers were present among the number being Miss Scales of the Cross street school who is a great advocate of manual training. Mayor Pickman was present for a short time.

The boys started to work on a simple model about 7.30 o'clock and the visitors moved among them and then inspected the work on exhibition around the hall.

At 8 o'clock a good-sized audience was present. Edward Gallagher, chairman of the committee on manual training, called to order and stated that the object of the exhibition was to give the public and especially the parents of the pupils an opportunity to see the work done and judge of its advantages to boys.

He said the manual training school is not an amateur carpentershop. The instruction is of a wide scope. It is purely educational. It is intended to train the hand and the perceptive faculties and to exercise the reasoning powers on principles involving mathematical accuracy. Manual training also develops whatever mechanical talent the boys may possess, it gives them a proper respect for the dignity of labor, trains them to habits of order, precision and industry while giving them self reliance and stimulating inventive genius.

It is in a line with a movement to make the common school education more practical, to pay more attention to utility and less to what is theoretical or ornamental.

Lowell is behind other Massachusetts cities in this movement and it is but right that her boys should have as good opportunities for such training as are afforded elsewhere.

Some graduates of high schools and even of colleges find it difficult to make a living because they cannot use their hands. The manual training school will render such a class impossible.

Prof. Schwartz.

Professor Schwartz, principal of the Waltham manual training school was then introduced. He had on the platform models showing the work done in his school in Waltham.

He was astonished to see so many present upon so warm a night, and more than astonished to see the excellent work the boys had accomplished. This work is not intended in any way to compete with practical carpenters or artisans of any kind. It is simply educational. We believe in drawing but not in copying. We think the boys should be taught to reproduce from the objects themselves and not from a copy made by anybody else. It takes a great deal of thought to make some of the drawings exhibited by the scholars in the class. It requires a great deal of complex figuring for a boy to make some of the calculations necessary in producing the diagrams on exhibition.

He dwelt upon the value of manual training and the advantages of having the muscles so trained as to respond to the action of the mind. The great object was to increase the partnership between the hand and the mind.

He himself had studied various forms of manual training in Germany and Sweden, but found that all the leading systems were the same in principle. Manual training is what boys want. It affords them an opportunity for working off their surplus energy, while at the same time they acquire what will aid them in any occupation or profession they may enter. It makes them practical in everything, makes them industrious, makes them better physically and morally than they would be without such training.

The speaker showed some specimens of work made by his own pupils, consisting of an easel, umbrella stand, baskets, with iron work upon them made by his own boys. The work was creditably executed and would compare favorably with any on sale in the stores. The school in Waltham where all this work is produced cost but $2500 a year and has metal work as well as an extensive course in wood work.

The chairman read a letter from Gov. Greenhalge regretting his inability to be present.

Supt. Whitcomb.

Supt. Whitcomb was the next speaker. He said he believed thoroughly in manual training and hoped it would be extended to other school grades. He was satisfied to take the opinion of such a man as City Engineer Bowers who after visiting the school in the old city hall hastened to him to express his admiration of the system pursued and the work done by the boys under the direction of Mr. Owens. The drawings from which the boys construct their models, Mr. Bowers thought a very valuable and and a very meritorious part of the work. So much are educators in favor of manual traing that we soon shall have it whether we like it or not because a law has been passed making it compulsory in high schools in all cities of 20,000 inhabitant or over. The speaker then read a very interesting letter from Sec'y Frank A. Hill of the state board of education showing that parents allowed their boys to remain longer at school in Cambridge and Boston in order to take up manual training. The boys of the wealthy took up the most elaborate course for its educational value although most of them will never have to live by manual labor. He regretted that he could not attend as he had an engagement in Worcester.

Mr. Farnham.

Principal Farnham of the Lincoln school, Brookline, was next introduced. He said his school was the oldest manual training school in the country. He was astonished at the progress made by the pupils in the Lowell school. The work is as good as generally shown in a year's practice.

The old school system was to keep the boy in an iron frame and use his mentality; the new school instructs the boy in the use of the hand as well as the brain. Boys must have something to occupy their hands or they will find it.

He hoped that some benevolent person will found a free school for instructing girls in cooking and sewing. Boys taught in the manual training school do not become carpenters necessarily, and he did not know of one graduate of his school who had taken up carpentering. But the boys make better clergymen, doctors and business men for the instruction they receive in the use of their hands guided by their brain.

He paid a well deserved compliment to Mr. Owens, the teacher, who for years has had charge of 400 boys in the Lincoln school. He was glad that the Lincoln school had such a promising offshoot as the Lowell school. He hoped it would prosper.

Mr. Gallagher then thanked the speakers for their kindness in coming to Lowell and the audience for attendance.

Among the visiting teachers were Mr. George F. Hatch of the Eliot school of Jamaica Plains, and Misses Sanders, Chamberlain, Hoyt, Higgins and Emmerton of the Lincoln school in Brookline.

The exhibition closes this evening at 9 o'clock.

COUNTRY CLUB ACCEPTS.

IT WILL CONSOLIDATE WITH THE VESPER BOAT CLUB.

Lively Session of the Country Club Members When the Proposition Offered Was Accepted—Funds of the Vespers Will Help Out the Country Club's Shortage.

The Country club met at the rooms of the board of trade, yesterday, and by a vote of 31 to 15, decided to admit the Vesper club to membership, thereby providing for the consolidation of the two clubs.

Col. C. H. Allen presided, and the first business considered was the amendment proposed at a previous meeting that the initiation fee be reduced from $30 to 10. The amendment was finally carried.

The Vesper club proposition was brought up, which in substance was that a union be made and the affairs of the two clubs be conducted by one executive committee.

Mr. Paul Butler, for the Vesper club, presented a statement of which an abstract is here given:

It is not considered advantageous to lose the identity of either club. The Vesper club is known in rowing and athletic circles the world over. Both clubs being incorporated it would be feasible to hold the club elections the same day, thus keeping the clubs distinct. Both are organized to promote outdoor amusements.

"The present members of the Country club, not members of the Vesper, will get, without any increase in assessments, privileges for which present Vesper members are paying $15 a year, or, in other words, they will have for $20 what may fairly be conceded to be worth $35. The Vesper club has in the savings bank about $1100, and the contemplated increase in the annual assessment of $5, would give for 150 members not now in the Country club $750, making a total of $1850 at least, which the Country club could not hope to get the benefit of except by a union. Naturally, the Vesper club would expect this money to be spent so that they could enjoy the greatest benefit from it; but it would be used to improve the property of the Country club, and therefore be a benefit to all the members.

"It has been said that the Vesper club is trying to gobble up the Country club, but that is neither their desire, nor do I think it is possible for them to do so. I have examined the list of the members of both clubs, and find that the 98 members of the Country club have brothers, sons and other relatives, in the Vesper club, about 23 in number. If we add these 23 to the 98 members of the Country club, it will give 121 men, who in case of a union, would be in sympathy with the present members of the Country club. So that of the possible 247 members of the united club, the present Country club would control within seven votes of the majority, and I do not think that any one will doubt that the influence of these men and their families would control far more than a majority of the two clubs if united. Instead of the Vesper running the Country club, the reverse is the more likely, and the Country club will have the predominating influence if they choose to exercise it. It is claimed that the present dues of the Vesper club, $15 a year, are no more than sufficient to run the club, and the additional $5 a year which would be brought into the treasury of the combination would give but $750, and this would be no more than sufficient to keep in order the athletic grounds which the Vesper club desire to establish. I do not think it would require the $750 for this purpose, nor much more than one-half of it. But even if it did, would not the Country club get the benefit of it?

The statement closed with a reviewed of the Country club. It is short of funds and was about to run entertainments to meet the shortage. The union will help out the Country club to a great extent.

For an hour there was a discussion over the question at irsue, the opposition being on the line that the island would lose its seclusion. Col. Allen, A. G. Cumnock, A. G. Pollard, C. J. Glidden, R. M. Boutwell, Walter Coburn, E. B. Conant, C. E. Adams, Michael Collins, Major Stott and others took part in the discussion. The proposition was finally accepted 31 to 15, and Mr. Coburn and the executive committee authorized to make changes in the by-laws to carry out the proposed consolidation.

DEATHS.

Alfred Day, aged 67 years, died yesterday at his home in Chelmsford. Deceased was a native of Stafford, Vt. He was a member of the Lowell police force from November 1864 to January 1879. He was familiarly known as "Butcher" Day, and had a wide circle of acquaintances. He was a member of Post 185 G. A. R., and Pentucket lodge of Masons.

James H. Moriarty, aged 17 years, son of Michael and Mary Moriarty died last night at their home, 34 Lakeview avenue.

McManmon, florist, Prescott & Merr'k sts

Companions of the Forest.

Spindle City, Companions of the Forest, held a pleasant sociable and ice cream party in Associate hall, last evening. The attendance was very large, in fact every affair under the auspices of the Companions of the Forest, serves to attract a crowd. Hibbard's orchestra furnished music for the dancing and ice cream was served in the banquet hall. The officers were as follows: Chief Companion Thomas Quinn, general manager with Mary E. Farrell, assistant, Annie M. Long, floor director, Wm. H. Harrigan, assistant; aids: Jennie Hoy, Dr. Hugh Walker, Thomas Leeson, Josie Dempsey, Michael Maloney, Mary Flynn, Miss Coolidge, Nellie McGrath, Michael Gilligan, Annie Campbell, Kate Sullivan, Theo. Lussier, Susie Lynch, Kate Twohy, Kate Corr, John S. Rourke, Mrs. McCort, Mrs. Mary Sullivan.

Only One Increase in Pay.

The committee on salaries of the school board met yesterday afternoon and decided to recommend that the salaries of teachers and other persons under the supervision of the school board, remain the same as last year, with the exception of Miss Annie M. Deveraux.

It was voted to recommend that her salary be increased from $800 to $900.

It was brought to the notice of the committee that the first assistants in the grammar schools and the assistant in the kindergarten school desired an increase, but the committee voted not to increase the salaries of these teachers.

THE SUN Job Print leads them all. Try us.

LAST HOURS

Commencement Exercises Begin in Our Schools.

ST. MICHAEL'S SCHOOL ENDS ITS SCHOLASTIC YEAR

With an Entertainment of Unusual Merit.

Those annual events, delightful to the hearts of all school children, the closing exercises, are again at hand, and from now until the end of the month the anxious parents of the participating children will be kept busy.

The season of such exercises in this city opened last evening with the children's entertainment which marked the end of the scholastic year at St. Michael's parochial school, Centralville.

Although but comparatively a new institution, this school is among the prominent ones of its kind in the city, both in point of attendance and educational standing, and the pleasing exercises of last evening could not have been excelled by the pupils of any other school of the same average age in the city.

The exercises took place in the church, a large stage having been erected in front of the altar. The audience which was not confined to members of the parish alone, comfortable filled the church and appreciated the performance of the little ones.

Among the guests of the evening were Revs. Frs. O'Brien, Scannell and Gilday of St. Michael's church, clergymen from other parishes and a number of Xaverian Brothers from St. Patrick's boys' school.

Promptly at 7.30 o'clock exercises began with an address of welcome which headed the following well selected program:

PART I

Welcome address..... Thomas Reynolds
Greeting Glee.....First Vocal class—Girls

DRAMA.

"Kathleen," or "The Cost of a Promise."
Prologue.... ..... Alice McEvoy

DRAMATIS PERSONÆ.

Kathleen .. .. Miss Clara Meehan
Mrs. Connors (her mother) an invalid Miss Annie Pollard
Granny Gilligan, old apple woman Miss Rosie Joyce
Loda } Gypsies..... { Miss Clara Hovey
Zola } { Miss Julia Murphy
Katie, Maggie, Alice, Nellie, Kittie, Zephie, Hattie, Nellie, Emily. } Little Girls Playing in the Park
Mrs Royalton (wealthy sister of Mrs. Connors) Miss B. C. O'Neil
Ethel Royalton, } { Miss Rosie McGlynn
Lucille Royalton, } { Miss Agnes Burns
Nieces of the late Mr. Royalton.
Madame Felice, French Attendant of Mrs. Royalton.....Miss Nellie Callahan
Topsy, maid to Ethel and Lucille Miss Julia McDonald
Magistrate .... John Quinn
Guards .....Stannie O'Brien and Patrick Murray
Messenger..... ..... Michael Healy

Scene I—Little farmers, by the little boys.
Scene II—Little housekeepers, by the baby girls.
Scene III—Shamrock and Rose. 1st and 2d vocal classes—Boys.
Scene IV—Motto song, 2d vocal class—Girls.
Scene V—Finale.

PART II.

Flag Drill..... .....Boys
"Incident of '98".... ....Miss Nellie Keith
"O'er Hill and Dale".... First vocal class—Girls
"My First Breeches" .. Little Jimmie McDonald
Music and Song—Duet . B. O'Neil and C. Mehan

ON A STRIKE.

Blanche (chairman).....Katie McDonough
May (the fat girl).....Katie Lee
Selena (the tall girl).....Mary Donnelly
Maggie. ... .Vera McArdet
Stella (Blanche's sister.....Alice McEvoy
Josie..... ....Maggie Murray
Isabel..... .....Ellen Thompson
Nellie..... .... . .Maggie Roarke
Madge ....Little Madgie Breen
Annie .....Gertrude Doherty
Fairy Grief..... . .....Annie Cronin
Fairy Joy.... ....Hannah O'Neil
Hibernian parade—marshal.....Geo. St. Ledger
"Home Rule for Ireland" .....by School

The program was entirely different from that in vogue at school entertainments and the variety of its numbers greatly enhanced its charm for the audience. The usual monotonous declamation and song features were abandoned and the entertainment was a pleasing surprise.

The drama "Kathleen" was presented in a manner which showed careful training on the part of the teachers and aptness and ability on that of the children. Each character was admirably portrayed and the five scenes were received with great applause. Miss Clara Meehan as "Kathleen" assumed the difficult part of the heroine in a creditable manner, while Miss Joyce as Mrs. Connors made a very loving and resigned mother. Miss Julia McDonald and Miss Rosie Joyce in the amusing characters of Topsy and Granny Gilligan brought down the house. The minuet dance of Misses Clara Hovey and Julia Murphy was very gracefully done, and in fact all the parts were well sustained.

"Between the acts" there were two very agreeable numbers, namely, the "Little Farmers" and the "Little Housekeepers." In the former were a number of small boys cutely togged out in overalls and farmers straw hats, armed with hoes, who sang a descriptive song of farm life. The little girls with brooms exemplified the trials and tribulations of the housekeeper.

Perhaps the finest feature of the evening was the opening number of the second part, the flag drill in which the boys of the school, carrying the national colors went through a very pretty drill preceded by intricate marching evolutions. Their difficult portion of the entertainment was gone through without a fault, winning great applause.

The vocal talent was displayed in the third number, when the first vocal class of girls, the possessors of sweet voices, rendered the beautiful song and chorus "O'er Hill and Dale." "On a Strike" represented a number of school children who believed in short hours—for study, who were discussing the subject before their chairman, and their remarks were exceedingly bright.

The funniest feature of the entertainment was the Hibernian parade with Geo. St. Ledger as Marshal Hogan, an important individual with a delightful brogue. The Hibernians were represented by the boys of the school, arrayed in full regalia. Marshal Hogan delighted his auditors with a song replete with local hits, each verse followed by short remarks.

A portion of the song which referred to John Doherty, was enthusiastically received. The exercises closed with the chorus "Home Rule for Ireland," by the school.

The children are to be complimented for the fine manner in which they sustained their respective parts, while the Dominican sisters, to whose careful training the children's success is due, deserve great credit.

PERSONAL.

These Lowell boys were graduated with high honors at Phillips-Andover academy yesterday, Frederick B. Greenhalge, son of Gov. Greenhalge; James M. Abbott, son of Hon. J. C. Abbott, and Myron D. Paige, son of Charles E. Paige. The first named delivered an essay on City Breeding and Country Breeding, and composed the parting ode.

LABOR DAY

WAS MADE A NATIONAL HOLIDAY BY CONGRESS.

Bill Passed by the Senate Today in Concurrence With the National House.

By Associated Press to THE SUN.

WASHINGTON, June 22.—The senate passed the bill today concurring with the house, making first Monday in September a national, legal holiday, in honor of labor.

The bill to incorporate the supreme lodge, Knights of Pythias, was also reported by Sen. Faulkner and passed.

FIGHT IS EXPECTED.

Two Regiments of Infantry at the Scene of Miners' Riots.

By Associated Press to THE SUN.

PUNXSATUWAY, Pa., June 22.—The 15th and 16th regiments of infantry under command of Gen. John Wiley reached here this morning and are ready to move on the strikers. It is feared a battle will occur at once with the Huns and Slavs.

Archbishop Tache Dead.

By Associated Press to THE SUN

MONTREAL, June 22.—A special despatch from Winnipeg states that Archbishop Tache had a relapse during the night and died this morning.

CITY HALL JANITOR.

Is a Democrat Appointed by Mayor Pickman Today.

Mayor Pickman surprised the people by appointing a democrat for the position of janitor of city hall.

Joseph Convery is the lucky man, and he assumed his new duties this morning. The newly appointed janitor is well known around the city and until today was employed in the lands and buildings department, most of his attention being given to work about Huntington hall.

"Joe" is receiving the congratulations of his friends, who are pleased to learn of his appointment.

It was expected that Assistant Janitor William McGuirk would be promoted to the position of janitor. During the illness of the late Janitor Crowley, he acted as janitor, and worked from morning till late at night.

FUNERAL SERVICES.

The funeral of Cornelius Crowley occurred yesterday afternoon from his parents' home, on Suffolk street, and was very largely attended. Burial was in the Catholic cemetery.

The funeral of Henri Gill took place yesterday morning from St. Joseph's church, where a solemn high mass of requiem was celebrated by Rev. Fr. Emard, O. M. I., assisted by Rev. Fr. Campeau, O. M. I., deacon, and Rev. Fr. Feat, O. M. I., subdeacon. The choir was directed by A. N. Duval. The bearers were Messrs. Y. Richard, A. Dery, E. Rochette, E. Poirier, N. Cote and P. Gamache. Interment was in the Catholic cemetery.

The funeral of Margaret Moore took place yesterday afternoon from her late home on Exeter street and was very largely attended. The bearers were Messrs. Michael O'Brien, Walter Hickey, John J. Mahoney, Bernard O'Neil, Michael Common and Thomas J. Mulligan. Burial took place in the Catholic cemetery where services were conducted by Rev. Fr. Gilday of St. Michael's church. Among the floral offerings were a standing wreath, from the father and mother of the deceased; a pillow inscribed "Sister," from the brother and sisters; a scroll, with a cross and a crown, the Misses Doyle and Miss McShea; basket of flowers, the Mahoney family; spray of roses, Shelley family; spray of pinks, Mrs. Dawson; spray of roses, Miss Jennie Luchia. Deceased leaves a father, mother, two sisters and one brother.

The funeral of Patrick McElligott took place yesterday from his home in Littleton. Services were held in St. Peter's church, this city, and were conducted by Rev. Fr. McManus. The remains were interred in the Catholic cemetery.

HYMENEAL.

The marriage of Patrick J. Casserly to Miss Margaret A. Shannon occurred Wednesday evening at St. Peter's parochial residence, the ceremony being performed by Rev. Fr. Ronan, pastor of the church. Thomas W. Casserly, a brother of the groom, was best man, and the bridesmaid was Miss Nellie McGrath. After the ceremony a reception was held at 433 Worthen street. The young couple received numerous, beautiful and costly presents. Mr. and Mrs. Casserly start in married life with the best wishes of their many friends, for future success.

Leland-Grant.

The marriage of Henry M. Leland, a popular young man of Newport, Vt., and Miss Alice M. Grant of this city, formerly employed at Burbeck's restauaant, occurred recently at Barton landing, Vt. They will reside in Newport.

Scarlet-Wesley.

Mr. George A. Scarlet and Miss Margaret C. Wesley, both of this city, were united in marriage yesterday at the First Primitive Methodist church. Rev. W. H. Yarrow performed the ceremony and Miss Yarrow performed the Mendelsshon wedding march. The happy couple will reside in Franklin court.

Willmott-Small.

The marriage of Mr. William Willmott and Miss Mary Small occurred Wednesday at the bride's residence, 76 Maple street, Rev. Mr. Yarrow officiating. A large company of friends were present. Miss Mary Marshall was bridesmaid and Mr. Samuel Medley best man. The happy couple will enjoy their wedding tour at Salisbury beach, and will reside in Lowell.

Johnson-Chase.

A pretty home wedding occurred last evening at the home of the bride's mother, Mrs. L. Chase of Royal street, when her daughter, Miss Alice Belle Chase, was united in marriage with Mr. Franklin E. Johnson. The ceremony was peformed by Rev. J. M. Greene, D. D. The bride was attired in the gown in which her mother was married, wearing a bridal veil and orange blossoms. Miss Helen Chase of Providence, R. I., was bridesmaid, and Mr. Robert F. Chase, brother of the bride, was best man. The house was tastefully decorated. Mr. and Mrs. Johnson were the recipients of many beautiful and costly presents. They departed for parts unknown on their wedding tour and will reside on Royal street on their return.

Lapham-George.

The marriage of Mr. Wilber E. Lapham and Miss Mamie George, both of South Chelmsford, occurred Wednesday evening at that place. The ceremony was performed by Rev. Mr. Bickford of Westford, and was witnessed by immediate relatives. The bride was attired in white silk. A collation followed the ceremony. Mr. and Mrs. Lapham, after a bridal tour, will reside in South Chelmsford.

Get all your printing done at the Sun office.

LATEST

ON BEACON HILL.

GOV. GREENHALGE SENT A MESSAGE TO LEGISLATURE.

Asked For $16,000 For Important Things At Two of the State Institutions—Debate on Meigs Bill Opened in Earnest.

By Associated Press to THE SUN.

BOSTON, June 22.—Gov. Greenhalge sent a message into the senate asking that $9000 be appropriated to replace furnishings at the state prison and $7000 for plumbing at the Sherburn reformatory.

The bill calling for the repeal of Boston's subway act of '93 was engrossed.

The senate amended the steam railroad inspectorship bill making it permissive and not compulsory. The Cape Cod bill was laid over till Monday.

The state park bill for a park around the state house was passed to a third reading. Senator Moulton of Middlesex moved to amend the weavers particulars bill so as not to include fancy cotton goods.

The house passed to be engrossed a personal liberty bill giving persons the privilege of liberty in a hospital and not allowing of detention against their will. The house adjourned for want of business and the senate opened the Meigs bill debate.

GEN. ADELBERT AMES

AWARDED A MEDAL OF HONOR BY THE PRESIDENT.

It Was For Meritorious Conduct on the Field of Bull Run in Directing a Portion of Griffin's Battery Even After Being Severely Wounded.

By Associated Press to THE SUN.

WASHINGTON, June 22.—By direct order of Pres. Cleveland, a medal of honor was this afternoon issued to Brevet Major General Adelbert Ames, late of the U. S. volunteers, now a resident of Lowell, for most distinguished gallantry at the first battle of Bull Run, July 31, 1861, in remaining on the field of battle directing a portion of Griffins' battery, refusing to leave until too weak to sit on the caisson on which he had been placed by his men when severely wounded in the side.

[Gen. Ames married Miss Blanche Butler, daughter of the late Gen. Butler, and he now resides at the Butler homestead on Andover street. ED.]

Jumped from Brooklyn Bridge.

By Associated Press to THE SUN.

NEW YORK, June 22.—It was reported to the police at noon that a man jumped from the center of Brooklyn bridge. He did not rise after striking the water.

LOCAL NOTES.

The committee on printing will meet at 7.30 o'clock this evening.

The state tax Lowell will have to pay this year will be $56,580.

See the shoes you can buy for 99 cents and $1.23 at Boulger & McOsker's.

Men's canvas shoes, solid soles, sizes 6 10, only 69 cents, at Boulger & McOsker's

Water will be blown from the city mains tomorrow afternoon. Water takers should take notice.

The teachers of the public schools will receive this month's salary at the city treasurer's office on the first Monday of July.

The Hillside church has called Rev. E. L. Baker to the pastorate. He is 26 years of age and has just graduated from the Andover theological seminary.

Two more sites were offered this morning for the new normal school. One is the Tolman estate on Mammoth road, and the other, Highland park on Stevens street.

Agent O'Donnell has booked the following passengers who will sail for Europe tomorrow: Representative Daniel J. Murphy and his son, John Murphy, Philip P. Brown and Mrs. Catherine Conlon.

Next week Hood will commence to print his calendars for 1895. Twelve million will be sent out, and of this number one half million will be forwarded to New Zealand and another million and a half to England.

Lieut. Col. J. C. Bennett and Capt. W. J. Hardy of Grand Canton Pawtucket, No. 9, went to Haverhill Tuesday afternoon to install the officers of Canton Eagle. They were entertained royally by the members of Canton Eagle.

The annual picnic of St. Anne's church was held at Willow Dale, yesterday, and attracted several hundred of the parishioners. The conditions were all that could be desired and the pleasure-seekers had plenty of enjoyment.

The Ayer home was the scene of the annual tea last evening. The decorations arranged by the ladies were quite tasteful and elaborate, floral pieces, and bouquets being used to a great extent. Supper was served from 6 to 8 o'clock and during that time over 200 called at the home. Mrs. Harry Rice and Miss White had charge of the supper and Mrs. Henry Mansur had charge of the culinary department.

Have you been up to the lots on the Emery estate yet? They are high, slightly and exceedingly pleasant. From them you overlook nearly all of what is known as Pawtucketville. The street cars take you within three minutes walk of them. You can buy one by depositing $50 at the sale; if that is not a quarter of the purchase money, you can add enough within thirty days to make a quarter and leave the balance of three-quarters on a mortgage. The streets and avenues are 40 and 50 feet wide and splendidly laid out and made. Go where you will; look as much as you like; try as hard as you can and you are sure to be disappointed if you attempt to select a more agreeable spot, price and easy terms, both considered. Again this is the year and the only year in the past twenty, that you can buy at the prices you can buy today. J. E. Conant & Co., have small plans at their office for all who call for them.

POLICE COURT.

Hadley, J.

John Joyce and Wm. Fleming, the two boys charged with breaking and entering the barroom of J. Henry Collins, were tried this morning. They pleaded not guilty and Fleming retained as counsel D. J. Donahue, Esq. Officers Mulry and Redmond Welch testified to having caught the boys on Suffolk street with the stolen goods in their possession. Fleming claimed that he met the boys who had the stolen property after the break. Joyce was sent to the Massachusetts reformatory and Fleming was discharged.

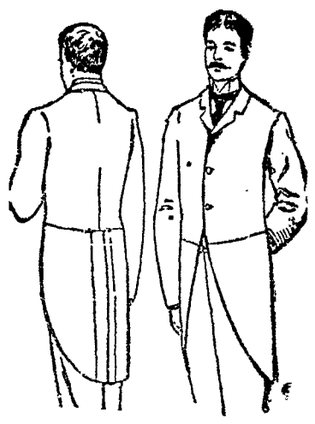

Graduating Suits.

The new long cutaway frock in boys' sizes, 16 to 13 years.

These frocks are modelled exactly like the men's long cutaways, and are the swellest and most graceful garments ever designed for young men.

We have them in five qualities of Clay Worsteds and Undressed Worsted, both bound and unbound.

Trousers to match the coats and vests, or of fine fancy worsted.

PUTNAM & SON,

ONE-PRICE CLOTHIERS,

Central Street, Cor. Warren.

WEAK LAW

Commissioners Cannot Enforce the License Law.

LEGISLATION NEXT YEAR TO MAKE POLICE BOARDS.

Many Knotty Problems to be Unravelled Soon.

Ether S. Foss of Ward Four may, and again he may not be a license commissioner.

Although the committee on judiciary reported against "Old Hundred" Hayes' bill providing that the provision of the public statutes relative to members of the legislature holding offices created by that body while they were members, shall not apply to appointments on boards of license commissioners, the object of the bill being to enable Mr. Foss of Lowell to accept the office of commissioner in Lowell.

Mr. Wentworth of Weymouth said the committee did not feel that it ought, for the sake of helping one particular case, change the fundamental law of the commonwealth.

Messrs. Hayes and Murphy of Lowell favored rejection of the committee's report.

Mr. Mellen of Worcester thought the committee on judiciary finical, technical and over nice. He did not blame them for the stand they take as lawyers, but those not lawyers ought not to be afraid to pass the bill.

The committee's report was rejected and the bill passed to a third reading.

Will It Have Power?

Have the license commissioners power after granting a license to enforce its provisions?

This will be the question at issue after any one of the many commission in this state have granted a license.

According to the Daily Mercury of New Bedford it cannot. That paper says: Already the champions of liquor license commissions are beginning to hint that they are not entirely satisfied with the law as it stands. They find that when a commission has granted a license, its power has ended. It cannot enforce anything. It has no power to see that the conditions of the licenses it issues are obeyed, and there is some doubt whether it can take the initiative action towards the revocation of a license. This leaves its power in a condition in which the commission is extremely weak, where it ought to be strong, if it ought to exist at all. Therefore, there will undoubtedly be a movement next year to so extend the duties of commissions that they will have control of municipal police departments. The attempt will be made to place all cities in this regard where Boston and Fall River are now put. From the commission point of view, this is perfectly logical. To an anti commissionist, it is only another proof of the baldness of the whole plan.

Can the license commission grant common victuallers' licenses?

It is said that within a short time Mayor Pickman has advised applicants for common victuallers licenses to wait until the commission was organized. When the same applicants went to the commissioners, they were told that the commission does not yet exist and so were unable to say anything about the law, its provisions or scope.

A Class Graduated.

The Chelmsford high school graduated the following pupils last evening:

Edward F. Byam, Harry A. Dutton, Ralph W. Emerson, Mabel F. Fenderson, Willie H. Fletcher, Jessie M. Hoit, Agnes L. Nichols, Edward Robbins, Alice M. Stearns, Edwin L. Stearns.

The exercises were conducted in the town hall and were largely attended.

Mr. P. E. Deehan, brother of C. W. Deehan, was graduated from the College of Physicians and Surgeons, Boston Wednesday, after a four years course.

It is said that Constable Oswald Stone hired musicians from Boston and started a small side show on Wheelock's field in back Central street, and during the night disappeared, leaving the musicians to get back to Boston as best they could.

Baron Forester Dead.

By Associated Press to THE SUN.

LONDON, June 22.—Baron Forester, resident Canon of York, died this morning.

Sugar Still Down.

23 pounds of the best granulated sugar for $1. Delivered free to all purchasers. Dickson Bros., Tea store, 68 Merrimack street.

NEWSPAPERARCHIVE®
NEWSPAPERARCHIVE®

THE LOWELL DAILY SUN.

VOL. XXIII. NO. 19. LOWELL, MASS., FRIDAY, JUNE 22, 1894. PRICE ONE CENT.

Second Edition

5 O'CLOCK

☞ THE SUN is the only paper in Lowell receiving The Associated Press, cable and telegraphic despatches. Most of the news items in this issue can be found in the other local papers tomorrow, if you are willing to wait till then.

LIZZIE TO DIE

Mrs. Halliday to Sit in the Electric Chair.

TEARS FLOWED DOWN THE JUDGE'S CHEEKS.

But the Woman Did Not Heed the Decree.

By Associated Press to THE SUN.

MONTICELLO, June 22.—Lizzie Halliday was this morning sentenced to be electrocuted during the week beginning August 6. While pronouncing the sentence tears flowed down the cheeks of the judge.

Mrs. Halliday came into the court room in the same style as during the trial. She acted strangely and did not heed the terrible sentence.

FROM THE WIRE.

By Associated Press to THE SUN.

Von Katz, chamberlain of Emperor William of Germany, has been arrested for sending threatening letters to leaders of Berlin society.

Mines under the railroads over which the Czar was to pass next week have been found by the police.

More fearful storms are reported from the west.

John Booth of Springfield was killed by the cars at Canton Junction.

Newton citizens intend to raise $10,000 to present to the late Chief Bixby's family.

Reception to Miss Harlow.

A pleasant social event was that at the First Congregational church last evening when Miss Annie Harlow, superintendent of the juvenile department of the church was tendered a reception by the Maternal association. The platform of the vestry was prettily decorated with laurel, ferns, etc. The Harmonia orchestra furnished music.

Miss Harlow has been superintendent for twelve years and has just returned from the west where she has been engaged in christian work

At 8 o'clock the exercises opened with a chorus of members of the Christian Endeavor society. Miss Harlow was assisted in receiving by Rev. and Mrs. George F. Kenngott, Deacon A. S. Cutler and wife, Mrs. Bert Stevenson and Mrs. O. F. Osgood. Rev. Smith Baker were present as were Mrs. W. H. Chickering of Somerville and Mrs. Flora Powers of St. Paul, Minn. Miss Harlow received numerous floral gifts from the societies of the church. Light refreshments were served.

Home from Europe.

Agent Thomas of the Tremont and Suffolk mills, and Mr. Walter Parker have returned from their European trip.

Off on the Cunarder.

The following Lowell people booked through Murphy's steamship agency leave Boston tomorrow for the old country on the Cunard steamer Gallia: Mrs. Ann Hardman, Mrs. Emma Holgate, Master Giles W. G. Makin, Mrs. J. F. Carney, Miss Hannah McMullin, Maria Haworth, Miss Bessy Campbell, Mary Harold, Mrs. Mary Lee, Lila Lee and Mrs. Kate McAloon, Mary Sullivan and Kate Ferriter; and from New York next Wednesday, Mr. and Mrs. Edward Mooney, Katie Long, Katie Donovan, Nellie Hooks, Katie Scollen, Norah Rielley, Maggie Bakewell, Daniel Linnehan, Timothy Kerrigan, Abraham and Antonio Danesi.

Meigs People Will Sue.

Gen. T. W. Hyde, Willard Howland, Fred C. Parch and George H. Towle today filed individual suits as incorporators of the Boston Elevated Railroad company for $50,000 each, against the Boston Herald and Boston Globe, for alleged libellous statements in connection with the Meigs railroad legislation. It is said other suits will follow.

Sugar is Higher

but we still continue to give 23 pounds for $1.00 to those purchasing tea or coffee at the store. The U. S. Tea Co., corner Central and Prescott streets.

James F. O'Donnell,

PRACTICAL UNDERTAKER,

Always on Time.

Market Street, Corner of Worthen

All the latest designs in fine pleasure vehicles.

Our Business Wagons are specially constructed to withstand the wear of pavements and car tracks.

We can save you money. Get our prices and look over our assortment before you purchase elsewhere.

FAY BROS. & HOSFORD.

MANUAL TRAINING

The Exhibition Well Attended Last Evening.

MESSRS. SCHWARTZ, FARNHAM AND SUPT. WHITCOMB

Speak Upon the Advantages of Manual Training.

The attendance at the exhibition in manual training last night was as large as could be expected considering the heat of the weather. The visitors expressed their admiration of the work. Many of the teachers were present among the number being Miss Scales of the Cross street school who is a great advocate of manual training. Mayor Pickman was present for a short time.

The boys started to work on a simple model about 7.30 o'clock and the visitors moved among them and then inspected the work on exhibition around the hall.

At 8 o'clock a good-sized audience was present. Edward Gallagher, chairman of the committee on manual training, called to order and stated that the object of the exhibition was to give the public and especially the parents of the pupils an opportunity to see the work done and judge of its advantages to boys.

He said the manual training school is not an amateur carpentershop. The instruction is of a wide scope. It is purely educational. It is intended to train the hand and the perceptive faculties and to exercise the reasoning powers on principles involving mathematical accuracy. Manual training also develops whatever mechanical talent the boys may possess, it gives them a proper respect for the dignity of labor, trains them to habits of order, precision and industry while giving them self reliance and stimulating inventive genius.

It is in a line with a movement to make the common school education more practical, to pay more attention to utility and less to what is theoretical or ornamental.

Lowell is behind other Massachusetts cities in this movement and it is but right that her boys should have as good opportunities for such training as are afforded elsewhere.

Some graduates of high schools and even of colleges find it difficult to make a living because they cannot use their hands. The manual training school will render such a class impossible.

Prof. Schwartz.

Professor Schwartz, principal of the Waltham manual training school was then introduced. He had on the platform models showing the work done in his school in Waltham.

He was astonished to see so many present upon so warm a night, and more than astonished to see the excellent work the boys had accomplished. This work is not intended in any way to compete with practical carpenters or artisans of any kind. It is simply educational. We believe in drawing but not in copying. We think the boys should be taught to reproduce from the objects themselves and not from a copy made by anybody else. It takes a great deal of thought to make some of the drawings exhibited by the scholars in the class. It requires a great deal of complex figuring for a boy to make some of the calculations necessary in producing the diagrams on exhibition.

He dwelt upon the value of manual training and the advantages of having the muscles so trained as to respond to the action of the mind. The great object was to increase the partnership between the hand and the mind.

He himself had studied various forms of manual training in Germany and Sweden, but found that all the leading systems were the same in principle. Manual training is what boys want. It affords them an opportunity for working off their surplus energy, while at the same time they acquire what will aid them in any occupation or profession they may enter. It makes them practical in everything, makes them industrious, makes them better physically and morally than they would be without such training.

The speaker showed some specimens of work made by his own pupils, consisting of an easel, umbrella stand, baskets, with iron work upon them made by his own boys. The work was creditably executed and would compare favorably with any on sale in the stores. The school in Waltham where all this work is produced cost but $2500 a year and has metal work as well as an extensive course in wood work.

The chairman read a letter from Gov. Greenhalge regretting his inability to be present.

Supt. Whitcomb.

Supt. Whitcomb was the next speaker. He said he believed thoroughly in manual training and hoped it would be extended to other school grades. He was satisfied to take the opinion of such a man as City Engineer Bowers who after visiting the school in the old city hall hastened to him to express his admiration of the system pursued and the work done by the boys under the direction of Mr. Owens. The drawings from which the boys construct their models, Mr. Bowers thought a very valuable and and a very meritorious part of the work. So much are educators in favor of manual traing that we soon shall have it whether we like it or not because a law has been passed making it compulsory in high schools in all cities of 20,000 inhabitant or over. The speaker then read a very interesting letter from Sec'y Frank A. Hill of the state board of education showing that parents allowed their boys to remain longer at school in Cambridge and Boston in order to take up manual training. The boys of the wealthy took up the most elaborate course for its educational value although most of them will never have to live by manual labor. He regretted that he could not attend as he had an engagement in Worcester.

Mr. Farnham.

Principal Farnham of the Lincoln school, Brookline, was next introduced. He said his school was the oldest manual training school in the country. He was astonished at the progress made by the pupils in the Lowell school. The work is as good as generally shown in a year's practice.

The old school system was to keep the boy in an iron frame and use his mentality; the new school instructs the boy in the use of the hand as well as the brain. Boys must have something to occupy their hands or they will find it.

He hoped that some benevolent person will found a free school for instructing girls in cooking and sewing. Boys taught in the manual training school do not become carpenters necessarily, and he did not know of one graduate of his school who had taken up carpentering. But the boys make better clergymen, doctors and business men for the instruction they receive in the use of their hands guided by their brain.

He paid a well deserved compliment to Mr. Owens, the teacher, who for years has had charge of 400 boys in the Lincoln school. He was glad that the Lincoln school had such a promising offshoot as the Lowell school. He hoped it would prosper.

Mr. Gallagher then thanked the speakers for their kindness in coming to Lowell and the audience for attendance.

Among the visiting teachers were Mr. George F. Hatch of the Eliot school of Jamaica Plains, and Misses Sanders, Chamberlain, Hoyt, Higgins and Emmerton of the Lincoln school in Brookline.

The exhibition closes this evening at 9 o'clock.

COUNTRY CLUB ACCEPTS.

IT WILL CONSOLIDATE WITH THE VESPER BOAT CLUB.

Lively Session of the Country Club Members When the Proposition Offered Was Accepted—Funds of the Vespers Will Help Out the Country Club's Shortage.

The Country club met at the rooms of the board of trade, yesterday, and by a vote of 31 to 15, decided to admit the Vesper club to membership, thereby providing for the consolidation of the two clubs.

Col. C. H. Allen presided, and the first business considered was the amendment proposed at a previous meeting that the initiation fee be reduced from $30 to 10. The amendment was finally carried.

The Vesper club proposition was brought up, which in substance was that a union be made and the affairs of the two clubs be conducted by one executive committee.

Mr. Paul Butler, for the Vesper club, presented a statement of which an abstract is here given:

It is not considered advantageous to lose the identity of either club. The Vesper club is known in rowing and athletic circles the world over. Both clubs being incorporated it would be feasible to hold the club elections the same day, thus keeping the clubs distinct. Both are organized to promote outdoor amusements.

"The present members of the Country club, not members of the Vesper, will get, without any increase in assessments, privileges for which present Vesper members are paying $15 a year, or, in other words, they will have for $20 what may fairly be conceded to be worth $35. The Vesper club has in the savings bank about $1100, and the contemplated increase in the annual assessment of $5, would give for 150 members not now in the Country club $750, making a total of $1850 at least, which the Country club could not hope to get the benefit of except by a union. Naturally, the Vesper club would expect this money to be spent so that they could enjoy the greatest benefit from it; but it would be used to improve the property of the Country club, and therefore be a benefit to all the members.

"It has been said that the Vesper club is trying to gobble up the Country club, but that is neither their desire, nor do I think it is possible for them to do so. I have examined the list of the members of both clubs, and find that the 98 members of the Country club have brothers, sons and other relatives, in the Vesper club, about 23 in number. If we add these 23 to the 98 members of the Country club, it will give 121 men, who in case of a union, would be in sympathy with the present members of the Country club. So that of the possible 247 members of the united club, the present Country club would control within seven votes of the majority, and I do not think that any one will doubt that the influence of these men and their families would control far more than a majority of the two clubs if united. Instead of the Vesper running the Country club, the reverse is the more likely, and the Country club will have the predominating influence if they choose to exercise it. It is claimed that the present dues of the Vesper club, $15 a year, are no more than sufficient to run the club, and the additional $5 a year which would be brought into the treasury of the combination would give but $750, and this would be no more than sufficient to keep in order the athletic grounds which the Vesper club desire to establish. I do not think it would require the $750 for this purpose, nor much more than one-half of it. But even if it did, would not the Country club get the benefit of it?

The statement closed with a reviewed of the Country club. It is short of funds and was about to run entertainments to meet the shortage. The union will help out the Country club to a great extent.

For an hour there was a discussion over the question at issue, the opposition being on the line that the island would lose its seclusion. Col. Allen, A. G. Cumnock, A. G. Pollard, C. J. Glidden, R. M. Boutwell, Walter Coburn, E. B. Conant, C. E. Adams, Michael Collins, Major Stott and others took part in the discussion. The proposition was finally accepted 31 to 15, and Mr. Coburn and the executive committee authorized to make changes in the by-laws to carry out the proposed consolidation.

DEATHS.

Alfred Day, aged 67 years, died yesterday at his home in Chelmsford. Deceased was a native of Stafford, Vt. He was a member of the Lowell police force from November 1864 to January 1870. He was familiarly known as "Butcher" Day, and had a wide circle of acquaintances. He was a member of Post 185 G. A. R., and Pentucket lodge of Masons.

James H. Moriarty, aged 17 years, son of Michael and Mary Moriarty died last night at their home, 31 Lakeview avenue.

McMannon, florist, Prescott & Merr'k sts

Companions of the Forest.

Spindle City, Companions of the Forest, held a pleasant sociable and ice cream party in Associate hall, last evening. The attendance was very large, in fact every affair under the auspices of the Companions of the Forest, serves to attract a crowd. Hibbard's orchestra furnished music for the dancing and ice cream was served in the banquet hall. The officers were as follows: Chief Companion Thomas Quinn, general manager with Mary E. Farrell, assistant, Annie M. Long, floor director, Wm. H. Harrigan, assistant; aids: Jennie Hoy, Dr. Hugh Walker, Thomas Leeson, Josie Dempsey, Michael Maloney, Mary Flynn, Miss Coolidge, Nellie McGrath, Michael Gilligan, Annie Campbell, Kate Sullivan, Theo. Lussier, Susie Lynch, Kate Twoby, Kate Corr, John S. Rourke, Mrs. McCort, Mrs. Mary Sullivan.

Only One Increase in Pay.

The committee on salaries of the school board met yesterday afternoon and decided to recommend that the salaries of teachers and other persons under the supervision of the school board, remain the same as last year, with the exception of Miss Annie M. Deveraux.

It was voted to recommend that her salary be increased from $800 to $900.

It was brought to the notice of the committee that the first assistants in the grammar schools and the assistant in the kindergarten school desired an increase, but the committee voted not to increase the salaries of these teachers.

THE SUN Job Print leads them all. Try us

LAST HOURS

Commencement Exercises Begin in Our Schools.

ST. MICHAEL'S SCHOOL ENDS ITS SCHOLASTIC YEAR

With an Entertainment of Unusual Merit.

Those annual events, delightful to the hearts of all school children, the closing exercises, are again at hand, and from now until the end of the month the anxious parents of the participating children will be kept busy.

The season of such exercises in this city opened last evening with the children's entertainment which marked the end of the scholastic year at St. Michael's parochial school, Centralville.

Although but comparatively a new institution, this school is among the prominent ones of its kind in the city, both in point of attendance and educational standing, and the pleasing exercises of last evening could not have been excelled by the pupils of any other school of the same average age in the city.

The exercises took place in the church, a large stage having been erected in front of the altar. The audience which was not confined to members of the parish alone, comfortable filled the church and appreciated the performance of the little ones.

Among the guests of the evening were Revs. Frs. O'Brien, Scannell and Gilday of St. Michael's church, clergymen from other parishes and a number of Xaverian Brothers from St. Patrick's boys' school.

Promptly at 7.30 o'clock exercises began with an address of welcome which headed the following well selected program:

PART I.

Welcome address.....Thomas Reynolds
Greeting Glee.....First Vocal class—Girls

DRAMA.

"Kathleen," or "The Cost of a Promise."
Prologue.....Alice McEvoy

DRAMATIS PERSONÆ.

Kathleen.....Miss Clara Meehan
Mrs. Connors (her mother) an invalid.....Miss Annie Pollard
Granny Gilligan, old apple woman.....Miss Rosie Joyce
Loda, Zola } Gypsies { Miss Clara Hovey, Miss Julia Murphy
Katie, Maggie, Alice, Nellie, Kittie, Zephie, Hattie, Nellie, Emily } Little Girls Playing in the Park
Mrs. Royalton (wealthy sister of Mrs. Connors).....Miss B. C. O'Neil
Ethel Royalton, Lucille Royalton } Nieces of the late Mr. Royalton { Miss Rosie McGlynn, Miss Agnes Burns
Madame Pelice, French Attendant of Mrs. Royalton.....Miss Nellie Callahan
Topsy, maid to Ethel and Lucille.....Miss Julia McDonald
Magistrate.....John Quinn
Guards.....Stannie O'Brien and Patrick Murray
Messenger.....Michael Healy
Scene I—Little farmers, by the little boys.
Scene II—Little housekeepers, by the baby girls.
Scene III—Shamrock and Rose, 1st and 2d vocal classes—Boys.
Scene IV—Medley song, 2d vocal class—Girls.
Scene V—Finale.

PART II.

Flag Drill.....Boys
"Incident of '98".....Miss Nellie Keith
"O'er Hill and Dale".....First vocal class—Girls
"My First Breeches".....Little Jimmie McDonald
Music and Song—Duet.....H. O'Neil and C. Mehan

ON A STRIKE.

Blanche (chairman).....Katie McDonough
May (the fat girl).....Katie Lee
Solem (the tall girl).....Mary Donnelly
Maggie.....Vera McArdel
Stella (Blanche's sister.....Alice McGroy
Josie.....Maggie Murray
Isabel.....Ellen Thompson
Nellie.....Maggie Rourke
Madge.....Little Madgie Breen
Annie.....Gertrude Doherty
Fairy Grief.....Annie Cronin
Fairy Joy.....Hannah O'Neil
Hibernian parade marshal.....Geo. St. Ledger
"Home Rule for Ireland".....by School

The program was entirely different from that in vogue at school entertainments and the variety of its numbers greatly enhanced its charm for the audience. The usual monotonous declamation and song features were abandoned and the entertainment was a pleasing surprise.

The drama "Kathleen" was presented in a manner which showed careful training on the part of the teachers and aptness and ability on that of the children. Each character was admirably portrayed and the five scenes were received with great applause. Miss Clara Meehan as "Kathleen" assumed the difficult part of the heroine in a creditable manner, while Miss Joyce as Mrs. Connors made a very loving and resigned mother. Miss Julia McDonald and Miss Rosie Joyce in the amusing characters of Topsy and Granny Gilligan brought down the house. The minuet dance of Misses Clara Hovey and Julia Murphy was very gracefully done, and in fact all the parts were well sustained.

"Between the acts" there were two very agreeable numbers, namely, the "Little Farmers" and the "Little Housekeepers." In the former were a number of small boys cutely togged out in overalls and farmers straw hats, armed with hoes, who sang a descriptive song of farm life. The little girls with brooms exemplified the trials and tribulations of the housekeeper.

Perhaps the finest feature of the evening was the opening number of the second part, the flag drill in which the boys of the school, carrying the national colors went through a very pretty drill preceded by intricate marching evolutions. Their difficult portion of the entertainment was gone through without a fault, winning great applause.

The vocal talent was displayed in the third number, when the first vocal class of girls, the possessors of sweet voices, rendered the beautiful song and chorus "O'er Hill and Dale." "On a Strike" represented a number of school children who believed in short hours—for study, who were discussing the subject before their chairman, and their remarks were exceedingly bright.

The funniest feature of the entertainment was the Hibernian parade with Geo. St. Ledger as Marshal Hogan, an important individual with a delightful brogue. The Hibernians were represented by the boys of the school, arrayed in full regalia. Marshal Hogan delighted his auditors with a song replete with local hits, each verse followed by short remarks.

A portion of the song which referred to John Doherty, was enthusiastically received. The exercises closed with the chorus "Home Rule for Ireland," by the school.

The children are to be complimented for the fine manner in which they sustained their respective parts, while the Dominican sisters, to whose careful training the children's success is due, deserve great credit.

PERSONAL.

Three Lowell boys were graduated with high honors at Phillips-Andover academy yesterday, Frederick B. Greenhalge, son of Gov. Greenhalge; James M. Abbott, son of Hon. J. C. Abbott, and Myron D. Paige, son of Charles E. Paige. The first named delivered an essay on City Breeding and Country Breeding, and composed the parting ode.

LABOR DAY

WAS MADE A NATIONAL HOLIDAY BY CONGRESS.

Bill Passed by the Senate Today in Concurrence With the National House.

By Associated Press to THE SUN.

WASHINGTON, June 22.—The senate passed the bill today concurring with the house, making first Monday in September a national, legal holiday, in honor of labor.

The bill to incorporate the supreme lodge, Knights of Pythias, was also reported by Sen. Faulkner and passed.

FIGHT IS EXPECTED.

Two Regiments of Infantry at the Scene of Miners' Riots.

By Associated Press to THE SUN.

PUNXSATUWAY, Pa., June 22.—The 16th and 18th regiments of infantry under command of Gen. John Wiley reached here this morning and are ready to move on the strikers. It is feared a battle will occur at once with the Huns and Slavs.

Archbishop Tache Dead.

By Associated Press to THE SUN.

MONTREAL, June 22.—A special despatch from Winnipeg states that Archbishop Tache had a relapse during the night and died this morning.

CITY HALL JANITOR.

Is a Democrat Appointed by Mayor Pickman Today.

Mayor Pickman surprised the people by appointing a democrat for the position of janitor of city hall.

Joseph Convery is the lucky man, and he assumed his new duties this morning. The newly appointed janitor is well known around the city and until today was employed in the lands and buildings department, most of his attention being given to work about Huntington hall.

"Joe" is receiving the congratulations of his friends, who are pleased to learn of his appointment.

It was expected that Assistant Janitor William McGuirk would be promoted to the position of janitor. During the illness of the late Janitor Crowley, he acted as janitor, and worked from morning till late at night.

FUNERAL SERVICES.

The funeral of Cornelius Crowley occurred yesterday afternoon from his parents' home, on Suffolk street, and was very largely attended. Burial was in the Catholic cemetery.

The funeral of Henri Gill took place yesterday morning from St. Joseph's church, where a solemn high mass of requiem was celebrated by Rev. Fr. Emard, O. M. I., assisted by Rev. Fr. Campeau, O. M. I., deacon, and Rev. Fr. Feal, O. M. I., subdeacon. The choir was directed by A. N. Duval. The bearers were Messrs. V. Richard, A. Dery, E. Huchette, E. Poirier, N. Cote and P. Gamache. Interment was in the Catholic cemetery.

The funeral of Margaret Moore took place yesterday afternoon from her late home on Exeter street and was very largely attended. The bearers were Messrs. Michael O'Brien, Walter Hickey, John J. Mahoney, Bernard O'Neil, Michael Common and Thomas J. Mulligan. Burial took place in the Catholic cemetery where services were conducted by Rev. Fr. Gilday of St. Michael's church. Among the floral offerings were a standing wreath, from the father and mother of the deceased; a pillow inscribed "Sister," from the brother and sisters; a scroll, with a cross and a crown, the Misses Doyle and Miss McShea; basket of flowers, the Mahoney family; spray of roses, Shelley family; spray of pinks, Mrs. Dawson; spray of roses, Miss Jennie Luchia. Deceased leaves a father, mother, two sisters and one brother.

The funeral of Patrick McElligott took place yesterday from his home in Littleton. Services were held in St. Peter's church, this city, and were conducted by Rev. Fr. McManus. The remains were interred in the Catholic cemetery.

HYMENEAL.

The marriage of Patrick J. Casserly to Miss Margaret A. Shannon occurred Wednesday evening at St. Peter's parochial residence, the ceremony being performed by Rev. Fr. Ronan, pastor of the church. Thomas W. Casserly, a brother of the groom, was best man, and the bridesmaid was Miss Nellie McGrath. After the ceremony a reception was held at 433 Worthen street. The young couple received numerous, beautiful and costly presents. Mr. and Mrs. Casserly start in married life with the best wishes of their many friends, for future success.

Leland-Grant.

The marriage of Henry M. Leland, a popular young man of Newport, Vt., and Miss Alice M. Grant of this city, formerly employed at Burbeck's restaurant, occurred recently at Barton landing, Vt. They will reside in Newport.

Scarlet-Wesley.

Mr. George A. Scarlet and Miss Margaret C. Wesley, both of this city, were united in marriage yesterday at the First Primitive Methodist church. Rev. W. H. Yarrow performed the ceremony and Miss Yarrow performed the Mendelssohn wedding march. The happy couple will reside in Franklin court.

Willmott-Small.

The marriage of Mr. William Willmott and Miss Mary Small occurred Wednesday at the bride's residence, 76 Maple street, Rev. Mr. Yarrow officiating. A large company of friends were present. Miss Mary Marshall was bridesmaid and Mr. Samuel Medley best man. The happy couple will enjoy their wedding tour at Salisbury beach, and will reside in Lowell.

Johnson-Chase.

A pretty home wedding occurred last evening at the home of the bride's mother, Mrs. L. Chase of Royal street, when her daughter, Miss Alice Belle Chase, was united in marriage with Mr. Franklin E. Johnson. The ceremony was performed by Rev. J. M. Greene, D. D. The bride was attired in the gown in which her mother was married, wearing a bridal veil and orange blossoms. Miss Helen Chase of Providence, R. I., was bridesmaid, and Mr. Robert F. Chase, brother of the bride, was best man. The house was tastefully decorated. Mr. and Mrs. Johnson were the recipients of many beautiful and costly presents. They departed for parts unknown on their wedding tour and will reside on Royal street on their return.

Lapham-George.

The marriage of Mr. Wilber E. Lapham and Miss Mamie George, both of South Chelmsford, occurred Wednesday evening at that place. The ceremony was performed by Rev. Mr. Bickford of Westford, and was witnessed by immediate relatives. The bride was attired in white silk. A collation followed the ceremony. Mr. and Mrs. Lapham, after a brief tour, will reside in South Chelmsford.

Get all your printing done at the Sun office.

LATEST

ON BEACON HILL.

GOV. GREENHALGE SENT A MESSAGE TO LEGISLATURE.

Asked For $10,000 For Important Things At Two of the State Institutions—Debate on Meigs Bill Opened in Earnest.

By Associated Press to THE SUN.

BOSTON, June 22.—Gov. Greenhalge sent a message into the senate asking that $9000 be appropriated to replace furnishings at the state prison and $7000 for plumbing at the Sherburn reformatory.

The bill calling for the repeal of Boston's subway act of '93 was engrossed.

The senate amended the steam railroad inspectorship bill making it permissive and not compulsory. The Cape Cod bill was laid over till Monday.

The state park bill for a park around the state house was passed to a third reading. Senator Moulton of Middlesex moved to amend the weavers particulars bill so as not to include fancy cotton goods.

The house passed to be engrossed a personal liberty bill giving persons the privilege of liberty in a hospital and not allowing of detention against their will. The house adjourned for want of business and the senate opened the Meigs bill debate.

GEN. ADELBERT AMES

AWARDED A MEDAL OF HONOR BY THE PRESIDENT.

It Was For Meritorious Conduct on the Field of Bull Run in Directing a Portion of Griffin's Battery Even After Being Severely Wounded.

By Associated Press to THE SUN.

WASHINGTON, June 22.—By direct order of Pres. Cleveland, a medal of honor was this afternoon issued to Brevet Major General Adelbert Ames, late of the U. S. volunteers, now a resident of Lowell, for most distinguished gallantry at the first battle of Bull Run, July 21, 1861, in remaining on the field of battle directing a portion of Griffins' battery, refusing to leave until too weak to sit on the caisson on which he had been placed by his men when severely wounded in the side.

[Gen. Ames married Miss Blanche Butler, daughter of the late Gen. Butler, and he now resides at the Butler homestead on Andover street. ED.]

Jumped from Brooklyn Bridge.

By Associated Press to THE SUN.

NEW YORK, June 22.—It was reported to the police at noon that a man jumped from the center of Brooklyn bridge. He did not rise after striking the water.

LOCAL NOTES.

The committee on printing will meet at 7.30 o'clock this evening.

The state tax Lowell will have to pay this year will be $56,580.

See the shoes you can buy for 90 cents and $1.25 at Boulger & McOsker's.

Men's canvas shoes, solid soles, sizes 6 10, only 69 cents, at Boulger & McOsker's.

Water will be blown from the city mains tomorrow afternoon. Water takers should take notice.

The teachers of the public schools will receive this month's salary at the city treasurer's office on the first Monday of July.

The Hillside church has called Rev. E. L. Baker to the pastorate. He is 26 years of age and has just graduated from the Andover theological seminary.

Two more sites were offered this morning for the new normal school. One is the Tolman estate on Mammoth road, and the other, Highland park on Stevens street.

Agent O'Donnell has booked the following passengers who will sail for Europe tomorrow: Representative Daniel J. Murphy and his son, John Murphy, Philip P. Brown and Mrs. Catherine Conlon.

Next week Hood will commence to print his calendars for 1895. Twelve million will be sent out, and of this number one half million will be forwarded to New Zealand and another million and a half to England.

Lieut. Col. J. C. Bennett and Capt. W. J. Hardy of Grand Canton Pawtucket, No. 9, went to Haverhill Tuesday afternoon to install the officers of Canton Eagle. They were entertained royally by the members of Canton Eagle.

The annual picnic of St. Anne's church was held at Willow Dale, yesterday, and attracted several hundred of the parishioners. The conditions were all that could be desired and the pleasure-seekers had plenty of enjoyment.

The Ayer house was the scene of the annual ten last evening. The decorations arranged by the ladies were quite tasteful and elaborate, floral pieces, and bouquets being used to a great extent. Supper was served from 6 to 8 o'clock and during that time over 200 called at the home. Mrs. Harry Rice and Miss White had charge of the supper and Mrs. Henry Mansur had charge of the culinary department.

Have you been up to the lots on the Emery estate yet? They are high, slightly and exceedingly pleasant. From them you overlook nearly all of what is known as Pawtuckeville. The street cars take you within three minutes walk of them. You can buy one by depositing $50 at the sale; if that is not a quarter of the purchase money, you can add enough within thirty days to make a quarter and leave the balance of three-quarters on a mortgage. The streets and avenues are 40 and 50 feet wide and splendidly laid out and made. Go where you will; look as much as you like; try as hard as you can and you are sure to be disappointed if you attempt to select a more agreeable spot, price and easy terms, both considered. Again this is the year and the only year in the past twenty, that you can buy at the prices you can buy today. J. E. Conant & Co., have small plans at their office for all who call for them.

POLICE COURT.

Hadley, J.

John Joyce and Wm. Fleming, the two boys charged with breaking and entering the barroom of J. Henry Collins, were tried this morning. They pleaded not guilty and Fleming retained as counsel D. J. Donahue, Esq. Officers Mulry and Redmond Welch testified to having caught the boys on Suffolk street with the stolen goods in their possession. Fleming claimed that he met the boys who had the stolen property after the break. Joyce was sent to the Massachusetts reformatory and Fleming was discharged.

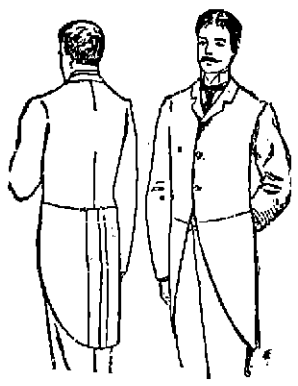

Graduating Suits.

The new long cutaway frock in boys' sizes, 16 to 18 years.

These frocks are modelled exactly like the men's long cutaways, and are the swellest and most graceful garments ever designed for young men.

We have them in five qualities of Clay Worsteds and Undressed Worsted, both bound and unbound.

Trousers to match the coats and vests, or of fine fancy worsted.

PUTNAM & SON,

ONE-PRICE CLOTHIERS,

Central Street, Cor. Warren.

WEAK LAW

Commissioners Cannot Enforce the License Law.

LEGISLATION NEXT YEAR TO MAKE POLICE BOARDS.

Many Knotty Problems to be Unravelled Soon.

Either S. Foss of Ward Four may, and again he may not be a license commissioner.

Although the committee on judiciary reported against "Old Hundred" Hayes' bill providing that the provision of the public statutes relative to members of the legislature holding offices created by that body while they were members, shall not apply to appointments on boards of license commissioners, the object of the bill being to enable Mr. Foss of Lowell to accept the office of commissioner in Lowell.

Mr. Wentworth of Weymouth said the committee did not feel that it ought, for the sake of helping one particular case, change the fundamental law of the commonwealth.

Messrs. Hayes and Murphy of Lowell favored rejection of the committee's report.

Mr. Mellen of Worcester thought the committee on judiciary finical, technical and over nice. He did not blame them for the stand they take as lawyers, but those not lawyers ought not to be afraid to pass the bill.

The committee's report was rejected and the bill passed to a third reading.

Will It Have Power?

Have the license commissioners power after granting a license to enforce its provisions?

This will be the question at issue after any one of the many commission in this state have granted a license.

According to the Daily Mercury of New Bedford it cannot. That paper says: Already the champions of liquor license commissions are beginning to find that they are not entirely satisfied with the law as it stands. They find that when a commission has granted a license, its power has ended. It cannot enforce anything. It has no power to see that the conditions of the licenses it issues are obeyed, and there is some doubt whether it can take the initiative action towards the revocation of a license. This leaves its power in a condition in which the commission is extremely weak, where it ought to be strong, if it ought to exist at all. Therefore, there will undoubtedly be a movement next year to so extend the duties of commissions that they will have control of municipal police departments. The attempt will be made to place all cities in this regard where Boston and Fall River are now put. From the commission point of view, this is perfectly logical. To an anti-commission man, it is only another proof of the baldness of the whole plan.

Can the license commission grant common victualers' licenses?

It is said that within a short time Mayor Pickman has advised applicants for common victualers licenses to wait until the commission was organized. When the same applicants went to the commissioners, they were told that the commissioners did not yet exist and so were unable to say anything about the law, its provisions or scope.

A Class Graduated.

The Chelmsford high school graduated the following pupils last evening:

Edward T. Byam, Harry A. Dickey, Ralph W. Emerson, Michael F. Fadden, Willie H. Farren, Jessie M. Hoyt, Agnes L. Nichols, Edward Robbins, Alice M. Stearns, Edwin L. Stearns.

The exercises were conducted in the town hall and were largely attended.

Mr. P. E. Declan, brother of C. W. Declan, was graduated from the College of Physicians and Surgeons, Boston Wednesday, after a four years course.

It is said that Constable Oswald Stone hired musicians from Boston and started a small side show on Wheelock's field in back Central street, and during the night disappeared, leaving the musicians to get back to Boston as best they could.

Baron Forester Dead.

By Associated Press to THE SUN.

LONDON, June 22.—Baron Forester, resident Canon of York, died this morning.

Sugar Still Down.

23 pounds of the best granulated sugar for $1. Delivered free to all purchasers. Dickson Bros., Tea store, 68 Merrimack street.

LOWELL DAILY SUN.

JOHN H. HARRINGTON, Publisher.

SUN BUILDING, LOWELL, MASS.

Issued Daily; Sundays excepted.

Per Year $3.00 - - - Per Month. 25c.

City delivery and postage free.

ENTERED AS SECOND-CLASS MAIL MATTER.

TRAINS TO AND FROM BOSTON.

Southern Division.

To Boston. Lve.	To Boston. Arr.	From Boston. Lve.	From Boston. Arr.
5 45	6 50	6 00	7 08
6 30	7 45	6 40	7 39
6 50	8 08	6 30	7 55
§7 01	7 58	8 00	9 11
§7 18	8 02	8 30	9 11
§7 27	8 12	9 00	9 42
7 45	8 35	§7 05	10 15
8 50	9 40	10 00	11 13
§8 00	10 30	10 45	11 58
9 40	10 40	11 30	12 09
11 00	12 06	1 00	1 35
§11 52	12 45	2 00	3 04
1 45	2 50	3 00	3 46
3 00	4 24	3 30	4 48
§4 02	4 45	4 20	5 33
4 30	5 30	5 00	5 44
§5 33	6 30	5 25	6 22
5 40	6 50	5 50	7 05
§6 28	7 15	6 15	7 28
§7 52	8 35	7 30	8 10
		8 00	8 40
		10 15	11 22
		11 20	12 23

Sunday Trains.

To Boston. Lve.	To Boston. Arr.	From Boston. Lve.	From Boston. Arr.
§7 18	8 02	2 00	2 55
§7 27	8 12	9 00	10 07
8 45	9 50	1 00	1 57
9 16	10 10	5 00	5 58
§4 25	5 32	7 30	8 10
§6 03	7 00	8 00	8 40
		9 00	10 02

§From Middlesex St. station only.

Western Division.

To Boston. Lve.	To Boston. Arr.	From Boston. Lve.	From Boston. Arr.
6 50	8 05	7 30	8 35
8 15	9 18	9 30	10 37
9 20	10 32	10 25	11 45
10 50	12 05	12 00	1 07
12 15	1 40	2 15	3 27
12 45	2 00	3 15	4 29
3 25	4 30	4 30	5 45
4 10	5 23	5 00	6 16
5 10	6 42	6 00	7 06
6 35	8 00	6 35	7 45
9 25	10 35		

Sunday Trains.

To Boston. Lve.	To Boston. Arr.	From Boston. Lve.	From Boston. Arr.
8 15	9 30	8 00	9 19
12 05	1 20	11 45	12 56
4 15	5 30	5 00	6 20
5 35	7 00	7 00	8 22
7 30	8 50		

Trains by this division leave Lowell from Central street station.

Leave Boston from the new Union Station, Causeway Street.

THE ONLY ONE.

THE SUN is the only genuinely democratic daily published in a democratic city of eighty thousand inhabitants. Advertisers should bear this important fact in mind.

THIS IS the weather in which a good many people drown themselves just for fun in the river and canals.

SOME PEOPLE are singing a new song today. It is "The Brewery, the Brewery and I'll never go there any more.

NOW THE responsibility of making the Bell Telephone bill law, rests with the governor. He would immortalize himself by vetoing the measure.

IT SEEMS now pretty certain that there will be no celebration of the Glorious Fourth in Lowell. Can we have the privilege of special trains to Lawrence?

A MAN is reported to have been shot in the leg in Boston Wednesday as the result of an A. P. A. altercation. It will soon be time to begin killing, shooting and burning for pure love of God.

THE MEIGS bill should be submitted to the people of Boston. The silence of the West End road in the contest is difficult to explain. Some say it is willing to give the Meigs a chance with the intention of buying it up in case it proved to be successful.

THE PROPOSED high duty upon diamonds would be a blow to the African diamond trust with which the Rothschilds are prominently identified. It would be a just retribution for the part these bloated capitalists have played in maintaining the single gold standard.

IT IS alleged by those who know, that the new brewery will lessen drunkenness in this city, for the reason that lager is less intoxicating than ale or distilled liquor. The people who sampled the products of the new brewery, it is alleged, will patronize it regularly in preference to other drinks.

THERE ARE many good candidates for the probate judgeship soon to be filled by the governor. The southern end of the county wants the judgeship. Lowell wants it and should have it. No decent dead man would object to any of the Lowell candidates supervising the distribution of his estate. Some live men feel differently.

IT IS a mistake to crowd too much into the program for a graduating exercise and weary not only the graduates but the visitors. Usually the hall in which the graduation takes place is not a comfortable one and to sit still for several hours without falling asleep is a trying task. The scheme of splitting up the programme as proposed by the high school is commendable.

THE CITIZEN has started on Knox's campaign. The first duty is to attack Mr. Stevens and condemn him for all the idleness and business depression that existed in the district during the past year. The next thing the Citizen will have to do is to whitewash Mr. Knox. That will be a difficult thing, but at so much a line the Citizen will be equal to the task, especially at a time when news is dull and advertising low.

And Lowell has always been drinking, and from present indications will always continue to do so. What Lowell needs most is not new educational institutions, but Keeley cure establishments, and plenty of them.—Lawrence Sun.

We have had an institution of the kind and a large proportion of its inmates were from Lawrence. Our Lawrence namesake is showing a very irritable temper of late, just such as is said to come occasionally to those who have taken the Keeley treatment.

NEW POLITICAL PARTY APPEARING.

It is announced that the Farmers' Alliance, the Knights of Labor and the American Railway union will unite to form the nucleus of a new political party numbering in all about 1,500,000 citizens. It is almost a certainty that many members of these organizations are strong adherents of one or other of the two great political parties at present ruling the country by fits and starts. Such a union would have the balance of power between the present parties and could do much to elevate labor and obtain important reforms. It is in this way that the laboring classes can benefit themselves and wrest from those who oppress them the rights and privileges to which they are entitled.

ONE SIDED INVESTIGATION.

The members of the house indulged in some political speeches on Wednesday and incidentally Mr. Farley replied vigorously to Mr. Darling of Hyde Park.

The upshot of the contest was that an order was adopted providing for the appointment of a joint special committee to sit during the recess and investigate alleged fraudulent manipulation of the ballot in various parts of the commonwealth. This simply means that a republican committee is to spend the vacation in the endeavor to hunt up something disgraceful to democrats. The state will have to pay the expenses and the object of the committee will be frustrated if some mare's nest be not revealed to the disgrace of democrats in some part of the commonwealth.

It behooves democrats now to get ready charges of republican crookedness to be laid before that committee. It will be of little use of course but nevertheless let the committee bear the odium of inculpating democrats and exonerating guilty republicans.

"Newspaper editing is funny business," says a Western editor. "If you give a man a puff he never sees it, but let one line against him appear and he sees it before the paper is off the press; and while he would not have time to stop on the street and say 'thank you,' he has time to run all over town and denounce the editor who seeks to print the news."—Fall River Globe.

And just be careful when dealing with names. If you drop an initial here or an Esq. there, or pay any special compliment to any particular individual, you will surely get into trouble. To say a good word of a public man pleases him and displeases many who consider themselves his equals or superiors.

THE CONFLICTS between capital and labor or between state troops, representing the former, and the strikers, representing the latter, indicate that there is something wrong somewhere. It is the transition period when the capitalists foresee in the near future reduced profits, but yet profits that would satisfy everybody except those who have been pampered by McKinley duties. The laborers will be satisfied with lower wages if the cost of the necessities of life be lowered in proportion.

STRANGER THINGS have happened than to see ex-Senator Howard settle in England and run for parliament. He may make up his mind beforehand that there is not so much money to be made in the English parliament as in the Massachusetts legislature.

THERE HAS been a good deal of controversy over the sprinkling of streets under the new rule. Some want the streets sprinkled, others object and then the committee has to decide what shall be done.

CURRENT CLIPPINGS.

Girls, as You Go Along.

Come, all you fair young housewives and listen unto me
(I mean those lucky ones who are from servant bondage free),
And some advice I'll give you in a simple little song,
With the simple little chorus of—Girls, as you go along.
Oh, as you go along,
Leave everything where it should be, girls, as you go along.

You take a fancy for a cake, late in the afternoon,
And flour, butter, sugar, eggs and milk and bowl and spoon
And other necessary aids the kitchen table throng.
Don't let them stay; clear them away, girls, as you go along.
Oh, as you go along,
Put each one back in its right place, girls, as you go along.

And then you'll find how easily a great deal can be done
Without your being "tired to death" at setting of the sun,
And though sometimes, in spite of care, things seem to turn out wrong,
'Twill always pay you to smooth the way, girls, as you go along.
Oh, as you go along,
So never leave your work behind, girls, as you go along.

—Washington Star.

His Lessons.

It is still true that bodily exercise of some kinds is not highly profitable. But things otherwise unprofitable may be mildly amusing.

"I am trying to learn to ride a bicycle," remarked an elderly bachelor, who walked somewhat stiffly, to a friend whom he encountered on the street. "I'm just going home from my lesson now. I've had more tumbles than usual this afternoon, and that's saying a good deal."

"How long are your lessons?" inquired the friend.

"Half an hour," responded the bicyclist, with a rueful countenance. "Twenty-five minutes on the floor and five in the air is my usual proportion!"—Youth's Companion.

At a Tea Party.

"That's an uncommonly pretty girl over there pouring tea."

"Yes, she is one of the reigning belles this season."

"Ah, these belles never reign but they pour."—Baltimore Catholic Mirror.

The atmosphere weighs about a ton to every square foot of the earth's surface, 25,000,000 tons per square mile, or 5,000,000,000,000,000 tons on the total of 200,000,000 square miles.

CURES OTHERS

Dr. Pierce's Favorite Prescription is a scientific medicine, carefully compounded by an experienced and skillful physician, and adapted to woman's delicate organization. It is purely vegetable and perfectly harmless in any condition of the system. Cures morning sickness, weak stomach, indigestion or dyspepsia, "female weakness" and kindred ailments.

MRS. DEMBY.

MRS. MAMIE DEMBY, of 1503 Saratoga Street, Baltimore, Md., writes: "For three years I suffered from what my doctor called womb trouble. I cannot find language to describe the tortures I suffered. Sixteen weeks ago, I began to use your medicine, and now feel better and stronger than I have felt for years, in fact, my health is thoroughly restored and there are no signs of any return of my former trouble. I owe it all to your wonderful 'Favorite Prescription' which I shall always praise wherever I go."

WHY NOT YOU?

A NICE OFFICE, suitable for doctor or dentist, to let in THE SUN building. Rent very low.

SUNBEAMS.

Meat and Drink.

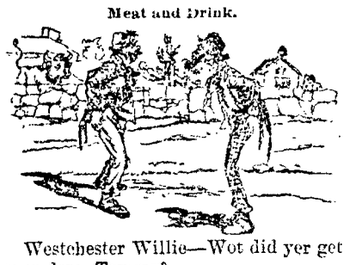

Westchester Willie—Wot did yer get over dere, Tommy?

Tuckahoe Tommy—Oh, I got a bite from the dog. What did you get?

Westchester Willie—I got a horn from the bull.—Truth.

Emery Wheels.

The manufacture of emery wheels by an improved process is announced. The matrix which binds the emery particles together has in this case received especial attention, the materials used being calculated to produce a much more compact and perfect tool than heretofore. A mixture is made of German or other soft glass with a small proportion of a metalicide, such as lead oxide, which possesses the property of reducing the fusing point of the glass. The emery is thoroughly moistened with water, so that the surface of every particle shall be damped, and it is then added to the binding mixture and its constituents perfectly incorporated one with another. A suitable amount of the mixture is rammed into a metallic mold, which is made into the shape intended for the tool, and after being tightly pressed together with plates the mold and its contents are exposed to the heat of the furnace, raised to such a degree as will fuse the binding material, and the mold is afterward placed in an annealing furnace, so that the cooling shall go on gradually. It is found that the metallic mold contracts more quickly than its contents and to prevent any injury to the wheel the mold is divided into two parts, these being connected by adjustable screws.—New York Sun.

Subdivision of Labor.

How unfitted many southern slaves were to earn their own living after emancipation is comically illustrated by a story printed in The Southern Bivouac. It was related by a lady living in a village to whom two negro girls, 18 and 20 years old, applied for work. They had formed part of the establishment of a large plantation.

"Can you cook?" asked the lady of one of them.

"No'm; we aint never been cook none. Phil allus cook."

"Can you wash?"

"No'm; we aint been wash none, neither. Aunt Sally, she wash."

"Can you clean house then?"

"No'm; least we ain't never been clean none."

The lady asked question after question, with like negative results.

"Well," she said at last, "what have you been accustomed to do?"

Lucinda's dusky face brightened.

"Suky, here, she hunt for massa's specs, an I keep de flies off ole miss!"

If you must draw the line at ~~Lard~~

and have, like thousands of other people, to avoid all food prepared with it, this is to remind you that there is a clean, delicate and healthful vegetable shortening, which can be used in its place. If you will

USE COTTOLENE

instead of lard, you can eat pie, pastry and the other "good things" which other folks enjoy, without fear of dyspeptic consequences. Deliverance from lard has come.

Buy a pail, try it in your own kitchen, and be convinced. Beware of imitations.

Sold in 3 and 5 pound pails, by all grocers.

Made only by The N. K. Fairbank Company, CHICAGO. 224 State St., Boston, Portland, Me.

Stained and Varnished interiors will soon be a thing of the past.

The latest style is to use

B. & K.

CLEAR TONED INTERIOR PAINTS

The delicate party colors of which harmonize with the newest shades of wall papers.

They dry with flat finish and can be cleaned with soap and water.

SOLD ONLY AT

C. B. Coburn & Co.'s

63-71 Market Street.

HAMMOCKS.

All makes, colors, and sizes.

Ice Cream Freezers.

The celebrated "White Mountain," All sizes, from 1 to 15 quarts.

Lawn Swings and Mowers, Express Wagons, Base Balls and Bats, Bicycles, etc.

Bartlett & Dow,

No. 216 Central Street.

PHILIP J. FARLEY, Room 11 Barristers' Hall. Attorney and Counsellor at Law.

JOHN A. McQUADE, Room 11, Mansur Block, Central St., Constable and Collecting Agency, And Auctioneer.

JOSEPH W. LEACH, Room 12, Shedd's Block Scloist and Teacher of Singing.

P. J. HOAR, Merrimack, Cor. Palmer, Attorney at Law. O'Donnell & Gilbride's Block.

NOTICE.

LOWELL, Mass., June 14, 1894.

To those whom it may concern:

I, the undersigned, do hereby notify the public that on and after this date I will not be responsible for any debts contracted by my wife, Mrs. Belle Smith, (nee Belle Chatney,) who has left my bed and board. Signed,

WALTER SMITH, 39 Middlesex St.

Summer is at Hand.

HOT WEATHER WILL PROVE TROUBLESOME.

Do you want your house cool and comfortable? Call at W. A. MACK'S and see his line of Oil and Gas Stoves.

Buy your Kitchen Utensiles here and get modern goods at lowest prices.

Biggest Stove Store in the City.

W. A. Mack & Co.,

25 SHATTUCK STREET.

Are You Ready for Hot Weather?

Prepare by buying a good Oil Stove or Refrigerator. Perhaps you need a Baby Carriage. These can be had at bargain prices at

VICTOR PIHL'S, CORNER CENTRAL AND NORTH STS.

JAMES MARREN, Real Estate and Insurance Agent, 121 CENTRAL STREET.

Insurance placed in the most reliable companies.

All orders sent to P. O. Box 486 shall be promptly attended to.

HAVE YOU TRIED IT?

One of the best GOLD HEART FLOUR, $4.75 per barrel, 65c. per bag.

A 10c. box of Boston Baking Powder given away with every bag or barrel sold this month. We recommend it.

Just received another lot of Old Fashioned Dried Apples only 5c. per lb.

THE BOSTON BRANCH GROCERY

Old No. 199 Middlesex St. New No. 455.

Opp. Northern Depot. Telephone 374-3, Brass Signs.

CALEB L. SMITH.....Proprietor

DRS. CUFF & CONSTANTINEAU

Surgeon Dentists

Rooms 5, 6, 7, 8, Bon Marche Build'g, 159 Merrimack Street.

Do You Go To Lawrence?

If So, Call At

THE HOTEL BRUNSWICK,

Which now has the Finest Dining Rooms in the city. They have been recently renovated. The Cuisine is Unsurpassed

SITES FOR NORMAL SCHOOL.

Notice is hereby given that offers of sites in Lowell for a Normal School building, or proposals relative to the same, will be received by me at City Hall, until eight o'clock Saturday morning, June 30, current. The offers or proposals should be made to state the locality of the lot, the number of feet, the price, and any other facts indicative of the desirability of the lot for the purpose stated.

Lowell, June 13, 1894.

JOHN J. PICKMAN, City Hall, Lowell, Mass.

W. A. LEW. 49 John Street. Clothing, Cleansed, Dyed and Pressed. Orders received for cleaning dying and pressing promptly and neatly executed.

DR. WALKER DENTIST Woman's Exchange

CHARLES H. FROST, 78 Central Street. Dealer in Watches, Diamonds, Jewelry, Musical Instruments, Violin, Guitar and Banjo Strings, Ammunition, Fire-arms, etc. Fine Watch repairing.

25 Cents

Will buy one dollar's worth of gas light—that is, if you use a

Welsbach Burner.

-THE-

H. R. Barker M'fg Co.

Guarantees this.

MULLIN & WINSLOW, Dealers in COAL At Summer Prices 1018 Gorham Street. Telephone 21-6.

Great Removal Sale.

We are about to remove to more commodious quarters and find it necessary to close out our present stock of Harnesses of every description. The greatly reduced prices will place our stock within reach of everybody in need of Harnesses. Have leased for a term of years the "Old Brabrook Stand," established in 1827.

J. C. DONOVAN, 57 Market street.

PETER J. BRADY, GROCER. 448 Gorham Street. Choice, Teas, Coffees and Spices. Try our "BIG TWELVE," brand of flour the best in the city.

Drain's Bargain Store.

Nearly everybody is obliged to buy DRY GOODS of some description. Why not patronize the place where there are real bargains.

DRAIN'S, 111 Gorham Street.

W. H. DAVIS, Merchant Tailor. Has a Large Assortment of Nice Cloths, Clay Diagonals, Scotch Suitings, etc.

W. H. DAVIS, 50 CENTRAL ST

THE MASON & HAMLIN PIANO

Is characterized by that same Highest Standard of Excellence which has achieved a reputation for the Mason & Hamlin Organ as the standard of the world. The Mason & Hamlin Piano is constructed on an improved method of stringing, invented and patented in 1883, which piano experts pronounce "The Greatest Improvement in Pianos in Half a Century. The agency for these Pianos and Organs has been secured for Lowell and vicinity by

George Gardner, 45 PRESCOTT STREET.

I. VAN TINE, Expert Bicycle Machinist, Builder of "Climax" and "Built to Reach" bicycles. Fine Repairing a Specialty. All work guaranteed. Parts of principal makes always in stock. No. 7 HURD STREET.

John B. Coleman, Fire Insurance Agent, Will write Fire Insurance Policies in first-class companies on household furniture, dwelling houses, barns, etc., at lowest rates. Parties better call on Mr. Coleman before insuring elsewhere. Both Stock and Mutual Companies represented. ROOM 7, POST OFFICE BLOCK.

Lakeview Theatre

Afternoons at 3. Evenings at 8.

BEGINNING MONDAY, JUNE 18, '94.

THE Greatest Vaudeville Company

Ever seen in Lowell will give two performances daily. The Artists are:

HUGH AND CLIFFORD, Society Sketch Artists.

St. LEON AND McCUSIK, Character Sketch Artists

MARIE WARREN, The Queen of Song.

BERT HALE, Comedian, Vocalist and Dancer. Introducing his wonderful Soft Shoe Dancing.

ALICE BARNES, The Versatile Comedienne.

SWINBURN AND HOWARD, Vocalists and Change Artists.

NELSONIA, Shadowist and Magician.

LAST WEEK. PROTO, The Peerless Dancer and High Kicker.

FINDLEY AND BURKE, In their own creation, "TOWN HALL TO-NIGHT."

Round Trip Tickets 20 Cts.

Cars leave Bridge and Merrimack streets every 10 minutes.

G. W. Harrington & Bro., Manufacturers of the Finest Carbonated Soda Beverages in the City. The choicest line of

Lager and Stock Ales

In the city. Family Trade a Specialty. Order by Telephone 3984.

CORNER WINTER AND DAVIS STS.

DR. KELLEY, SURGEON-DENTIST. 161 CENTRAL ST. Opposite the Washington House

PETER - DAVEY, AGENT FOR LOWELL.

Buy Only "The Richmond" Range.

It is the Best and is Warranted.

UNDERTAKING CALLS

Day or Night, will receive Prompt and Careful Attention.

Peter Davey.

134 MARKET STREET - - OPPOSITE PALMER.

TELEPHONE: RESIDENCE, 458-2. STORE, 314-2.

D. L. PAGE CO.,

94 MERRIMACK STREET,

Caterers, Bakers, Confectioners.

TEETH

$5 TO $10 A SET.

To our patients who do not find it convenient to call during the day, please call at noontimes, or Saturday afternoons as our office is not open evenings. Office hours, 9 a. m. to 6 p. m.

NO CHARGE FOR EXTRACTING.

Every Set warranted to be the same Teeth that other dentists ask $15 and $18 for, and every Set warranted to fit. Gold Fillings and Gold Crown work a specialty. Teeth Filled with Gold by Electricity. No Pain. Teeth extracted Without Pain by our new method. 30 years experience. DRS. J. K. BICKELL & SON, Painless Dentists, Rooms 24, 25, and 32 Runels' Building, Cor. Merrimack and Bridge Sts

WE MAKE House, Store, and Window Shades.
WE MAKE Screen Doors and Sliding Screens.
WE SELL Adjustable Screens and Wire Cloth.

A. L. Kittredge & Co., 208 CENTRAL ST

When You Are Looking for Bargains, DON'T FAIL TO VISIT

YOUNG'S 111 CENTRAL ST.

And Save from 10 to 33 per cent. on every Dollar. We have no misleading advertisements. Once a customer there always a customer.

Special Bargains for This Week.

2 pairs Ladies' Hose for 5c.
2 pairs Men's Seamless Hose for 10c.
Ladies' 12½c. Seamless Hose now 10c. pair.
Ladies' Fast Black and Tan Seamless Hose 12 1-2c. regular price 15c. a pair.
50 dozen Ladies' Full Fashioned Hose, Gordon dye, now 20c, worth 29c a pair.
50 dozen Gent's Summer Merino Hose 12 1-2c. a pair, regular price 20c. pair.
Boys' and Girls' Heavy Ribbed Fast Black Hose, all sizes, only 10c. a pair.
24 doz. 12c. Leather Belts, now 5c. each.
1 lot All-Silk Windsor Ties, worth 15, now 12 1-2c. each.
1 lot All-Silk Windsor Ties, worth 25c., now 17c. each.
50 doz. Ladies' Handkerchiefs 3c. each, regular price 5c.
25 doz. Gent's Fancy Embroidered Suspenders, 15c. a pair, regular price 25c.
1 lot of Children's Sun Hats 10c. each, just half price.
Mosquito Netting, best quality, full measure, 37c. a piece, not 45c.
25 doz. Ladies' Summer Corsets 39c. a pair, Merrimack price 49c.
Our line of Shirt Waists at 25, 35, and 49c. have no equal.
Ladies' Jersey Undervests, 25 per cent. under Merrimack street prices.

LACES. LACES. LACES.

All kinds of White, Ecru, and Butter Color Laces reduced 20 per cent.
Black Silk, Spanish, and Border Laces and insertions 33 per cent. under regular prices.

111 CENTRAL ST.

ELLINGWOOD'S

Raspberry Vinegar

Is made from carefully selected native fruit, with crushed sugar, and contains no artificial coloring or essence. By our process the fine flavor of the delicious fruit is retained.

No other drink quenches thirst like it.
No other drink half so delicious.
No other drink so healthful.
No other drink can be so quickly made.
No other drink can be so cheaply made.
No other drink compares with it for table use.
No other drink compares with it for picnics.

Invalids who suffer from excessive thirst or dry, parched mouth or throat, will be delighted with the relief and refreshment it affords.

IT IS A TEMPERANCE DRINK.

And does not contain any intoxicating liquors

Only 50 Cents for a Large Bottle.

Ellingwood & Co., PHARMACISTS,

Merrimack Street, opp. Post Office. 197 Central Street, Hamilton Drug Store.

LETTERHEADS and ENVELOPES of all kinds printed at the SUN office

Farrell & Conaton

243 DUTTON ST.,

Practical Plumbers AND Sanitary Engineers.

Also Steam, Gas and Water Fitters We also carry a large line of Gas Fixtures at lowest price.

LOWELL AGENCY FOR FRANK JONES' ALE. -AND THE- Celebrated Anhauser Busch Beer.

The Trade and Families Supplied at Lowest Prices.

Orders by mail or telephone promptly attended to.

JOHN LENNON, NO. 302 MARKET Street.

TELEPHONE—No. 38-2.

THE LOWELL Gas Light Company

OFFICE:

22 Shattuck Street, Corner Middle.

SEWALL G. MACK, President; JACOB ROGERS Treasurer; D. B. BARTLETT, Clerk.

Directors: Sewall G. Mack, Levi Sprague, Jacob Rogers, Alex. G. Cummock, George S. Motley Edward M. Tucke.

PRICE OF GAS,

With the Discount Off for Prompt Payment, is

$1.00 ONE THOUSAND FEET.

First-class Gas Cooking Stoves set up and rented at a low rate per year, piping included. COKE, broken, screened and delivered at $4.50 per chaldron, $2.25 per half chaldron, cash.

No charge made for the use of meters.

No charge made for running supply pipes from street mains to consumer's cellar.

Orders when left at office promptly attended to.

BACHELLER, DUMAS & CO.

Paper Ruling, Book and Pamphlet Binding, Blank Books a Specialty

42 CHURCH STREET.

When in doubt to Maker's go,
His store is filled both high and low;
Of frames he has the latest styles—
Their fame has spread for many miles.
The most asthetic taste he pleases;
Your pocketbook he never squeezes.
He always makes his work look nice,
At just two-thirds the regular price.

PICTURES AND FRAMES.

No. 2 John St., Marble Bank Building.

NEWSPAPER ARCHIVE®

LOWELL DAILY SUN.

JOHN H. HARRINGTON, Publisher.

SUN BUILDING, LOWELL, MASS.

Issued Daily; Sundays excepted.

Per Year $3.00 - - - Per Month. 25c.

City delivery and postage free.

ENTERED AS SECOND-CLASS MAIL MATTER.

TRAINS TO AND FROM BOSTON.

Southern Division.

To Boston. Lve.	To Boston. Arr.	From Boston. Lve.	From Boston. Arr.
5 45	6 50	6 00	7 08
6 30	7 45	6 40	7 39
6 50	8 08	6 30	7 55
§7 01	7 58	8 00	9 11
§7 18	8 02	8 30	9 11
§7 27	8 12	9 00	9 42
7 45	8 35	8 05	10 15
8 50	9 40	10 00	11 13
§9 00	10 30	10 45	11 52
9 40	10 40	11 15	12 00
11 00	12 00	1 00	1 35
§11 52	12 45	2 00	3 04
1 45	2 50	3 00	3 46
3 00	4 24	3 30	4 48
§4 02	4 47	4 30	5 33
4 20	5 31	5 00	5 44
§5 33	6 30	5 25	6 32
5 40	6 50	5 50	7 05
§6 28	7 16	6 15	7 28
§7 52	8 35	7 30	8 10
		8 00	8 40
		10 15	11 22
		11 20	12 23

Sunday Trains.

Lve.	Arr.	Lve.	Arr.
§7 18	8 02	2 00	2 55
§7 27	8 12	9 00	10 07
8 45	9 50	1 00	1 57
9 16	10 10	5 00	5 52
§4 25	5 32	7 30	8 10
§6 03	7 00	8 00	8 40
		9 00	10 02

§From Middlesex St. station only.

Western Division.

To Boston. Lve.	To Boston. Arr.	From Boston. Lve.	From Boston. Arr.
6 50	8 05	7 00	8 35
8 15	9 18	9 30	10 37
9 20	10 32	10 25	11 43
10 50	12 05	12 00	1 07
12 15	1 40	2 15	3 27
12 45	2 00	3 15	4 20
3 25	4 30	4 35	5 45
4 10	5 23	5 00	6 16
5 10	6 42	6 00	7 06
6 35	8 01	6 35	7 45
8 25	10 35		

Sunday Trains.

Lve.	Arr.	Lve.	Arr.
8 15	9 30	8 00	9 19
12 05	1 20	11 45	12 56
4 15	5 30	5 00	6 26
5 35	7 00	7 00	8 22
7 30	8 50		

Trains by this division leave Lowell from Central street station

Leave Boston from the new Union Station, Causeway Street.

THE ONLY ONE.

THE SUN is the only genuinely democratic daily published in a democratic city of eighty thousand inhabitants. Advertisers should bear this important fact in mind.

THIS is the weather in which a good many people drown themselves just for fun in the river and canals.

SOME PEOPLE are singing a new song today. It is "The Brewery, the Brewery and I'll never go there any more.

NOW THE responsibility of making the Bell Telephone bill law, rests with the governor. He would immortalize himself by vetoing the measure.

IT SEEMS now pretty certain that there will be no celebration of the Glorious Fourth in Lowell. Can we have the privilege of special trains to Lawrence?

A MAN is reported to have been shot in the leg in Boston Wednesday as the result of an A. P. A. altercation. It will soon be time to begin killing, shooting and burning for pure love of God.

THE MEIGS bill should be submitted to the people of Boston. The silence of the West End road in the contest is difficult to explain. Some say it is willing to give the Meigs a chance with the intention of buying it up in case it proved to be successful.

THE PROPOSED high duty upon diamonds would be a blow to the African diamond trust with which the Rothschilds are prominently identified. It would be a just retribution for the part these bloated capitalists have played in maintaining the single gold standard.

IT IS alleged by those who know, that the new brewery will lessen drunkenness in this city, for the reason that lager is less intoxicating than ale or distilled liquor. The people who sampled the products of the new brewery, it is alleged, will patronize it regularly in preference to other drinks.

THERE ARE many good candidates for the probate judgeship soon to be filled by the governor. The southern end of the county wants the judgeship. Lowell wants it and should have it. No decent dead man would object to any of the Lowell candidates supervising the distribution of his estate. Some live men feel differently.

IT IS a mistake to crowd too much into the program for a graduating exercise and weary not only the graduates but the visitors. Usually the hall in which the graduation takes place is not a comfortable one and to sit still for several hours without falling asleep is a trying task. The scheme of splitting up the programme as proposed by the high school is commendable.

THE CITIZEN has started on Knox's campaign. The first duty is to attack Mr. Stevens and condemn him for all the idleness and business depression that existed in the district during the past year. The next thing the Citizen will have to do is to whitewash Mr. Knox. That will be a difficult thing, but at so much a line the Citizen will be equal to the task, especially at a time when news is dull and advertising low.

And Lowell has always been drinking, and from present indications will always continue to do so. What Lowell needs most is not new educational institutions, but Keeley cure establishments, and plenty of them. —Lawrence Sun.

We have had an institution of the kind and a large proportion of its inmates were from Lawrence. Our Lawrence namesake is showing a very irritable temper of late, just such as is said to come occasionally to those who have taken the Keeley treatment.

NEW POLITICAL PARTY APPEARING.

It is announced that the Farmers' Alliance, the Knights of Labor and the American Railway union will unite to form the nucleus of a new political party numbering in all about 1,500,000 citizens. It is almost a certainty that many members of these organizations are strong adherents of one or other of the two great political parties at present ruling the country by fits and starts. Such a union would have the balance of power between the present parties and could do much to elevate labor and obtain important reforms. It is in this way that the laboring classes can benefit themselves and wrest from those who oppress them the rights and privileges to which they are entitled.

ONE SIDED INVESTIGATION.

The members of the house indulged in some political speeches on Wednesday and incidentally Mr. Farley replied vigorously to Mr. Darling of Hyde Park.

The upshot of the contest was that an order was adopted providing for the appointment of a joint special committee to sit during the recess and investigate alleged fraudulent manipulation of the ballot in various parts of the commonwealth. This simply means that a republican committee is to spend the vacation in the endeavor to hunt up something disgraceful to democrats. The state will have to pay the expenses and the object of the committee will be frustrated if some mare's nest be not revealed to the disgrace of democrats in some part of the commonwealth.

It behooves democrats now to get ready charges of republican crookedness to be laid before that committee. It will be of little use of course but nevertheless let the committee bear the odium of inculpating democrats and exonerating guilty republicans.

"Newspaper editing is funny business," says a Western editor. "If you give a man a puff he never sees it, but let one line against him appear and he sees it before the paper is off the press; and while he would not have time to stop on the street and say 'thank you,' he has time to run all over town and denounce the editor who seeks to print the news."—Fall River Globe.

And just be careful when dealing with names. If you drop an initial here or an Esq. there, or pay any special compliment to any particular individual, you will surely get into trouble. To say a good word of a public man pleases him and displeases many who consider themselves his equals or superiors.

THE CONFLICTS between capital and labor or between state troops, representing the former, and the strikers, representing the latter, indicate that there is something wrong somewhere. It is the transition period when the capitalists foresee in the near future reduced profits, but yet profits that would satisfy everybody except those who have been pampered by McKinley duties. The laborers will be satisfied with lower wages if the cost of the necessities of life be lowered in proportion.

STRANGER THINGS have happened than to see ex-Senator Howard settle in England and run for parliament. He may make up his mind beforehand that there is not so much money to be made in the English parliament as in the Massachusetts legislature.

THERE HAS been a good deal of controversy over the sprinkling of streets under the new rule. Some want the streets sprinkled, others object and then the committee has to decide what shall be done.

CURRENT CLIPPINGS.

Girls, as You Go Along.

Come, all you fair young housewives and listen unto me
(I mean those lucky ones who are from servant bondage free),
And some advice I'll give you in a simple little song,
With the simple little chorus of—Girls, as you go along.
Oh, as you go along,
Leave everything where it should be, girls, as you go along.

You take a fancy for a cake, late in the afternoon,
And flour, butter, sugar, eggs and milk and bowl and spoon
And other necessary aids the kitchen table throng.
Don't let them stay; clear them away, girls, as you go along.
Oh, as you go along.
Put each one back in its right place, girls, as you go along.

And then you'll find how easily a great deal can be done
Without your being "tired to death" at setting of the sun,
And though sometimes, in spite of care, things seem to turn out wrong,
'Twill always pay you to smooth the way, girls, as you go along.
Oh, as you go along,
So never leave your work behind, girls, as you go along.

—Washington Star.

His Lessons.

It is still true that bodily exercise of some kinds is not highly profitable. But things otherwise unprofitable may be mildly amusing.

"I am trying to learn to ride a bicycle," remarked an elderly bachelor, who walked somewhat stiffly, to a friend whom he encountered on the street. "I'm just going home from my lesson now. I've had more troubles than usual this afternoon, and that's saying a good deal."

"How long are your lessons?" inquired the friend.

"Half an hour," responded the bicyclist, with a rueful countenance. "Twenty-five minutes on the floor and five in the air is my usual proportion!"—Youth's Companion.

At a Tea Party.

"That's an uncommonly pretty girl over there pouring tea."

"Yes, she is one of the reigning belles this season."

"Ah, these belles never reign but they pour."—Baltimore Catholic Mirror.

The atmosphere weighs about a ton to every square foot of the earth's surface, 25,000,000 tons per square mile, or 5,000,000,000,000,000 tons on the total of 200,000,000 square miles.

CURES MOTHERS

Dr. Pierce's Favorite Prescription is a scientific medicine, carefully compounded by an experienced and skillful physician, and adapted to woman's delicate organization. It is purely vegetable and perfectly harmless in any condition of the system. Cures morning sickness, weak stomach, indigestion or dyspepsia, "female weakness" and kindred ailments.

MRS. DERBY.

MRS. MAMIE DERBY, of 138 Saratoga Street, Baltimore, Md., writes: "For three years I suffered from what my doctor called womb trouble. I cannot find language to describe the tortures I suffered. Sixteen weeks ago, I began to use your medicine, and now feel better and stronger than I have felt for years, in fact, my health is thoroughly restored and there are no signs of any return of my former trouble. I owe it all to your wonderful 'Favorite Prescription' which I shall always praise wherever I go."

WHY NOT YOU?

AN ICE OFFICE, suitable for doctor or dentist, to let in THE SUN building. Rent very low.

SUNBEAMS.

Meat and Drink.

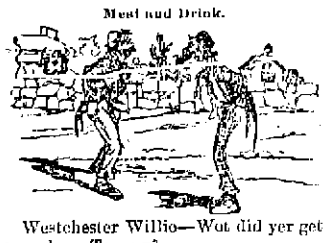

Westchester Willie—Wot did yer get ever dere, Tommy?

Tuckahoo Tommy—Oh, I got a bite from the dog. What did you get?

Westchester Willie—I got a horn from the bull.—Truth.

Emery Wheels.

The manufacture of emery wheels by an improved process is announced. The matrix which binds the emery particles together has in this case received especial attention, the materials used being calculated to produce a much more compact and perfect tool than heretofore. A mixture is made of German or other soft glass with a small proportion of a metallicide, such as lead oxide, which possesses the property of reducing the fusing point of the glass. The emery is thoroughly moistened with water, so that the surface of every particle shall be damped, and it is then added to the binding mixture and its constituents perfectly incorporated one with another. A suitable amount of the mixture is rammed into a metallic mold, which is made into the shape intended for the tool, and after being tightly pressed together with plates the mold and its contents are exposed to the heat of the furnace, raised to such a degree as will fuse the binding material, and the mold is afterward placed in an annealing furnace, so that the cooling shall go on gradually. It is found that the metallic mold contracts more quickly than its contents and to prevent any injury to the wheel the mold is divided into two parts, these being connected by adjustable screws.—New York Sun.

Subdivision of Labor.

How unfitted many southern slaves were to earn their own living after emancipation is comically illustrated by a story printed in The Southern Bivouac. It was related by a lady living in a village to whom two negro girls, 18 and 20 years old, applied for work. They had formed part of the establishment of a large plantation.

"Can you cook?" asked the lady of one of them.

"No'm; we aint never been cook none. Phil allus cook."

"Can you wash?"

"No'm; we aint been wash none, neither. Aunt Sally, she wash."

"Can you clean house then?"

"No'm; least we ain't never been clean none."

The lady asked question after question, with like negative results.

"Well," she said at last, "what have you been accustomed to do?"

Lucinda's dusky face brightened.

"Suky, here, she haut for massa's specs, an I keep de flies off ole miss!"

If you must draw the line at ~~Lard~~

and have, like thousands of other people, to avoid all food prepared with it, this is to remind you that there is a clean, delicate and healthful vegetable shortening, which can be used in its place. If you will

USE COTTOLENE

instead of lard, you can eat pie, pastry and the other "good things" which other folks enjoy, without fear of dyspeptic consequences. Deliverance from lard has come.

Buy a pail, try it in your own kitchen, and be convinced. Beware of imitations.

Sold in 3 and 5 pound pails, by all grocers.

Made only by The N. K. Fairbank Company, CHICAGO. 224 State St., Boston, Portland, Me.

Stained and Varnished interiors will soon be a thing of the past.

The latest style is to use

B. & K.

CLEAR TONED

INTERIOR PAINTS

The delicate party colors of which harmonize with the newest shades of wall papers.

They dry with flat finish and can be cleaned with soap and water.

SOLD ONLY AT

C. B. Coburn & Co.'s

63-71 Market Street.

HAMMOCKS.

All makes, colors, and sizes.

Ice Cream Freezers.

The celebrated "White Mountain," All sizes, from 1 to 15 quarts.

Lawn Swings and Mowers, Express Wagons, Base Balls and Bats, Bicycles, etc.

Bartlett & Dow,

No. 216 Central Street.

PHILIP J. FARLEY, Room 11 Barristers' Hall. Attorney and Counsellor at Law.

JOHN A. McQUADE, Room 11, Manser Block, Central St., Constable and Collecting Agency, And Auctioneer.

JOSEPH W. LEACH, Room 12, Shedd's Block Soloist and Teacher of Singing.

P. J. HOAR, Merrimack, Cor. Palmer, Attorney at Law. O'Donnell & Gilbride's Block.

NOTICE.

LOWELL, Mass., June 14, 1894.

To those whom it may concern:

I, the undersigned, do hereby notify the public that on and after this date I will not be responsible for any debts contracted by my wife, Mrs. Belle Smith, (nee Belle Chatney,) who has left my bed and board. Signed,

WALTER SMITH, 39 Middlesex St.

Summer is at Hand.

HOT WEATHER WILL PROVE TROUBLESOME.

Do you want your house cool and comfortable? Call at W. A. MACK'S and see his line of Oil and Gas Stoves.

Buy your Kitchen Utensiles here and get modern goods at lowest prices.

Biggest Stove Store in the City.

W. A. Mack & Co.,

25 SHATTUCK STREET.

Are You Ready for Hot Weather?

Prepare by buying a good Oil Stove or Refrigerator. Perhaps you need a Baby Carriage. These can be had at bargain prices at

VICTOR PIHL'S, CORNER CENTRAL AND NORTH STS.

JAMES MARREN, Real Estate and Insurance Agent, 121 CENTRAL STREET.

Insurance placed in the most reliable companies.

All orders sent to P. O. Box 486 shall be promptly attended to.

HAVE YOU TRIED IT?

One of the best GOLD HEART FLOUR, $4.75 per barrel, 65c. per bag.

A 10c. box of Boston Baking Powder given away with every bag or barrel sold this month. We recommend it.

Just received another lot of Old Fashioned Dried Apples only 5c. per lb.

THE BOSTON BRANCH GROCERY

Old No. 199 Middlesex St. New No. 455.

Opp. Northern Depot. Telephone 374-3, Brass Signs.

CALEB L. SMITH.....Proprietor

DRS. CUFF & CONSTANTINEAU

Surgeon Dentists

Rooms 5, 6, 7, 8, Bon Marche Build'g, 159 Merrimack Street.

Do You Go To Lawrence?

If So, Call At

THE HOTEL BRUNSWICK,

Which now has the Finest Dining Rooms in the city. They have been recently renovated. The Cuisine is Unsurpassed

SITES FOR NORMAL SCHOOL.

Notice is hereby given that offers of sites in Lowell for a Normal School building, or proposals relative to the same, will be received by me at City Hall, until eight o'clock Saturday morning, June 23, current. The offers or proposals should be made to state the locality of the lot, the number of feet, the price, and any other facts indicative of the desirability of the lot for the purpose stated.

Lowell, June 13, 1894.

JOHN J. PICKMAN, City Hall, Lowell, Mass.

W. A. LEW, 40 John Street, Clothing, Cleansed, Dyed and Pressed

Orders received for cleaning dying and pressing promptly and neatly executed.

DR. WALKER DENTIST Vermont Block

CHARLES H. FROST, 78 Central Street Dealer in Watches, Diamonds, Jewelry,

Musical Instruments, Violin, Guitar and Banjo Strings, Ammunition, Fire-arms, etc. Fine Watch repairing.

25 Cents

Will buy one dollar's worth of gas light—that is, if you use a

Welsbach Burner.

-THE-

H. R. Barker M'f'g Co.

Guarantees this.

MULLIN & WINSLOW, Dealers in COAL At Summer Prices

1018 Gorham Street.

Telephone 21-6.

Great Removal Sale.

We are about to remove to more commodious quarters and find it necessary to close out our present stock of Harnesses of every description. The greatly reduced prices will place our stock within reach of everybody in need of Harnesses. Have leased for a term of years the "Old Brabrook Stand," established in 1827.

J. C. DONOVAN, 51 Market street.

PETER J. BRADY, GROCER, 446 Gorham Street.

Choice Teas, Coffees and Spices. Try our "BIG TWELVE," brand of flour the best in the city.

Drain's Bargain Store.

Nearly everybody is obliged to buy DRY GOODS of some description. Why not patronize the place where there are real bargains.

DRAIN'S, 111 Gorham Street.

W. H. DAVIS, Merchant Tailor.

Has a Large Assortment of

Nice Cloths, Clay Diagonals, Scotch Suitings, etc.

W. H. DAVIS, 50 CENTRAL ST

THE MASON & HAMLIN PIANO

Is characterized by that same Highest Standard of Excellence which has achieved a reputation for the Mason & Hamlin Organ as the standard of the world. The Mason & Hamlin Piano is constructed on an improved method of stringing, invented and patented in 1884, which piano experts pronounce "The Greatest Improvement in Pianos in Half a Century. The agency for these Pianos and Organs has been secured for Lowell and vicinity by

George Gardner, 45 PRESCOTT STREET.

I. VAN TINE

Expert Bicycle Machinist,

Builder of "Climax" and "Built to Reach" bicycles.

Fine Repairing a Specialty. All work guaranteed. Parts of principal makes always in stock. No. 7 HURD STREET.

John B. Coleman.

Fire Insurance Agent,

Will write Fire Insurance Policies in first-class companies on household furniture, dwelling houses, barns, etc., at lowest rates. Parties before call on Mr. Coleman before insuring elsewhere. Both Stock and Mutual Companies represented.

ROOM 7, POST OFFICE BLOCK.

Lakeview Theatre

Afternoons at 3. Evenings at 8.

BEGINNING MONDAY,

JUNE 18, '94.

—THE—

Greatest Vaudeville Company

Ever seen in Lowell will give two performances daily. The Artists are:

HIGH AND CLIFFORD, Society Sketch Artists.

St. LEON AND McCUSIK, Character Sketch Artists.

MARIE WARREN, The Queen of Song.

BERT HALE, Comedian, Vocalist and Dancer. Introducing his wonderful Soft Shoe Dancing.

ALICE BARNES, The Versatile Comedienne.

SWINBURN AND HOWARD, Vocalists and Change Artists.

NELSONIA, Shadowlist and Magician.

LAST WEEK.

PROTO,

The Peerless Dancer and High Kicker.

FINDLEY AND REEKE, In their own creation, "TOWN HALL, TONIGHT."

Round Trip Tickets 20 Cts.

Cars leave Bridge and Merrimack streets every 10 minutes.

G. W. Harrington & Bro.,

Manufacturers of the Finest Carbonated Soda Beverages in the City. The choicest line of

Lager and Stock Ales

In the city. Family Trade a Specialty. Order by Telephone 318.

CORNER WINTER AND DAVIS STS.

DR. KELLEY DENTIST SURGEON

PETER - DAVEY,

AGENT FOR LOWELL.

Buy Only "The Richmond" Range.

It is the Best and is Warranted.

UNDERTAKING CALLS

Day or Night, will receive Prompt and Careful Attention.

Peter Davey.

134 MARKET STREET - - OPPOSITE PALMER.

TELEPHONE: RESIDENCE, 458-2. STORE, 314-2.

D. L. PACE CO.,

94 MERRIMACK STREET,

Caterers, Bakers, Confectioners.

TEETH

$5 TO $10 A SET.

To our patients who do not find it convenient to call during the day, please call at noontimes, or Saturday afternoons as our office is not open evenings. Office hours, 9 a. m. to 6 p. m.

NO CHARGE FOR EXTRACTING.

Every Set warranted to be the same Teeth that other dentists ask $15 and $18 for, and every Set warranted to fit. Gold Fillings and Gold Crown work a specialty. Teeth Filled with Gold by Electricity. No Pain. Teeth extracted Without Pain by our new method. 30 years experience. DRS. J. K. BICKELL & SON, Painless Dentists, Rooms 24, 25, and 32 Runels' Building, Cor. Merrimack and Bridge Sts

WE MAKE House, Store, and Window Shades.

WE MAKE Screen Doors and Sliding Screens.

WE SELL Adjustable Screens and Wire Cloth.

A. L. Kittredge & Co., 208 CENTRAL ST

When You Are Looking for Bargains,

DON'T FAIL TO VISIT

YOUNG'S

111 CENTRAL ST.

And Save from 10 to 33 per cent. on every Dollar. We have no misleading advertisements. Once a customer there always a customer.

Special Bargains for This Week.

2 pairs Ladies' Hose for 5c.
2 pairs Men's Seamless Hose for 10c.
Ladies' 12½c. Seamless Hose now 10c. pair.
Ladies' Fast Black and Tan Seamless Hose 12 1-2c., regular price 15c. a pair.
50 dozen Ladies' Full Fashioned Hose, Gordon dye, now 20c. worth 29c a pair.
50 dozen Gent's Summer Merino Hose 12 1-2c. a pair, regular price 20c. pair.
Boys' and Girls' Heavy Ribbed Fast Black Hose, all sizes, only 10c. a pair.
24 doz. 12c. Leather Belts, now 5c. each.
1 lot All-Silk Windsor Ties, worth 15, now 12 1-2c. each.
1 lot All-Silk Windsor Ties, worth 25c., now 17c. each.
50 doz. Ladies' Handkerchiefs 3c. each, regular price 5c.
25 doz. Gent's Fancy Embroidered Suspenders, 15c. a pair, regular price 25c.
1 lot of Children's Sun Hats 10c. each, just half price.
Mosquito Netting, best quality, full measure, 37c. a piece, not 45c.
25 doz. Ladies' Summer Corsets 39c. a pair, Merrimack price 49c.
Our line of Shirt Waists at 25, 35, and 49c. have no equal.
Ladies' Jersey Undervests, 25 per cent. under Merrimack street prices.

LACES. LACES. LACES.

All kinds of White, Ecru, and Butter Color Laces reduced 25 per cent.
Black Silk, Spanish, and Border Laces and insertions 33 per cent. under regular prices.

111 CENTRAL ST.

ELLINGWOOD'S

Raspberry Vinegar

is made from carefully selected native fruit, with crushed sugar, and contains no artificial coloring or essence. By our process the fine flavor of the delicious fruit is retained.

No other drink quenches thirst like it.
No other drink half so delicious.
No other drink so healthful.
No other drink can be so quickly made.
No other drink can be so cheaply made.
No other drink compares with it for table use.
No other drink compares with it for jellies.

Invalids who suffer from excessive thirst or dry, parched mouth or throat, will be delighted with the relief and refreshment it affords.

IT IS A TEMPERANCE DRINK.

And does not contain any intoxicating liquor.

Only 50 Cents for a Large Bottle.

Ellingwood & Co.,

PHARMACISTS,

Merrimack Street, opp. Post Office.

197 Central Street, Hamilton Drug Store.

LETTERHEADS and ENVELOPES of all kinds printed at the SUN office

Farrell & Conaton

243 DUTTON ST.,

Practical Plumbers

AND

Sanitary Engineers.

Also Steam, Gas and Water Fitters. We also carry a large line of Gas Fixtures at lowest price.

LOWELL AGENCY FOR

FRANK JONES' ALE.

—AND THE—

Celebrated Anheuser Busch Beer.

The Trade and Families Supplied at Lowest Prices.

Orders by mail or telephone promptly attended to.

JOHN LENNON,

NO. 302 MARKET Street.

TELEPHONE—No. 38-2.

THE LOWELL

Gas Light Company

OFFICE

22 Shattuck Street, Corner Middle.

NEWELL G. MACK, President; JACOB HOWLAND, Treasurer; H. G. RAYMOND, Clerk.

Directors: Newell G. Mack, Joel Sprague, Jacob Rogers, Alex. H. Cummock, George N. Dudley, Edward K. Tucke.

PRICE OF GAS,

With the Discount Off for Prompt Payment, is

$1.00 ONE THOUSAND FEET.

First-class Gas Cooking Stoves sold and rented at a low rate per year, piping included. COKE, broken, screened and delivered at $4.50 per chaldron, $2.25 per half chaldron, cash.

No charge made for the use of meters.

No charge made for running supply pipes from street mains to consumer's cellar.

Orders when left at office promptly attended to.

BACHELLER, DUMAS & CO.

Paper Ruling, Book and Pamphlet Binding, Blank Books a Specialty

42 CHURCH STREET.

When in doubt to Maker's go,
His store is filled both high and low;
Of frames he has the latest styles—
Their fame has spread for many miles
The most esthetic taste he pleases;
Your pocketbook he never squeezes.
He always makes his work look nice,
At just two-thirds the regular price.

PICTURES AND FRAMES.

No. 2 John St., Marble Bank Building

SENATOR HILL

Attacks the Income Tax Feature of Tariff.

A TAX UPON ALL INCOMES OF $1000.

May Find a Place in the Proposed Bill.

WASHINGTON, June 22.—The debate on the income tax was opened by Senator Hill in a three-hour's speech in opposition to this feature of the bill. It was generally regarded as the ablest speech the New York senator has delivered since he became a member of the senate.

"The imposition of this tax," Mr. Hill said, "will drive New York, New Jersey and Connecticut into the Republican column, there to remain only a season. It has not been recommended by any Democratic president, secretary of the treasury or commissioner of internal revenue but it was first suggested, associated and now persistently pushed by a majority, which is temporarily in the saddle in this congress, and is driving the Democratic party with reckless and headlong speed into the abyss of political ruin." He questioned the constitutionality of the law.

Argument Not Necessary.

Said Senator Hill: "Argument ought not to be necessary to sustain the proposition that mutual savings banks should be absolutely exempt from any income taxation. They represent the savings of the poor, and any tax upon them would be a hardship. A tax of 2 per cent would cause a reduction of fully one half of their income on small savings. The government cannot afford to permit the savings of the people to be taxed through a federal income tax. It would be the crowning infamy of this bill."

It was well understood, he said in conclusion, that senators intended to vote on the income tax section, not according to their convictions, but according to the decree of a party caucus. He trusted that such a humiliating spectacle would not be witnessed.

Mr. Hill's argument was largely a review of the arguments previously uttered by him in opposition to this odious tax. It is not believed, however, that there will be any lengthy debate on the question, although this is a matter that will be determined by circumstances. There appears to be no doubt that the vote to incorporate the committee's draft of an income tax law in the bill will prevail.

There are some Republicans from the silver states who would, if their negative votes could defeat the proposition, vote against it. If Senator Hill and the five or six other Democratic senators who are opposed to the tax should show to Republicans that they can get enough votes in addition to the solid Republican strength to carry some of Hill's amendments, especially that which proposes a tax upon incomes of $1000 and over, every Republican, it is understood, would vote for it.

The advisability of the course has been, and is, under consideration on the Republican side. It could not be learned up to the present time whether Senator Hill will be able to corral sufficient votes to insure its adoption. If the 38 Republicans, the three Populists and Hill and Irby vote for it, it will have a majority of one. At any rate, the vote will be watched with much interest.

Murmurings In the House.

There is still considerable talk on the house side of the Capitol, in reference to the course that will be followed when the tariff bill is received from the senate. It is safe to assume that the rules governing house bills returned with amendments of the senate will be followed. The custody of the amended bill will be assumed by the ways and means committee, under lead of Chairman Wilson, for consideration of the senate amendments. When reported back to the house, the bill must go to the calendar of the committee of the whole.

Each amendment must be considered separately, but this is not likely to be done, for the reason that as much time could be consumed by an organized opposition, in the consideration of the numerous amendments as was consumed with the original bill. The ways and means committee, in conjunction with the speaker and the rules committee, will decide what shall be done on this point, and the recommendation of that committee is likely to be followed.

There is a strong disposition among a considerable number of Democratic representatives to secure a separate vote on sugar and several other items in dispute before the bill is sent to the conference committee, and it is probable that such a vote will be had. If so, the express on will be largely against the senate's action on sugar.

In any event a special rule will have to be adopted to regulate the time and disposition of the measure in order to avoid delays and conflictions that are bound to arise, and to hasten the final passage of the bill.

A Dull Session.

There was little interest manifested in the house, and several bills and resolutions were passed. There was some delay in taking up the anti-option bill, and an agreement was entered into to extending the time for debate for two hours, to be consumed under the five minutes rule, after which Mr. Hatch will be allowed an hour for his closing speech. Speeches were made by Representative Grosvenor, Wheeler, Stockdale and Berry in support of the bill, and by Mr. Covert, Bartlett, Quigg and Boatner in opposition to it. Mr. Pence spoke on the silver question.

Will Talk When He Gets Back.

LONDON, June 22.—In response to a message sent to James J Corbett at Sheffield, asking him what he intended to do about the offer of the Auditorium club of New Orleans, of $20,000 for a fight between him and Bob Fitzsimmons, Corbett telegraphs that he will have nothing to say in the matter till his return to the United States.

A Million-Dollar Fire.

LONDON, June 22.—Fire broke out last night in the cabinet makers factory of William Angus & Co., in Tabernacle street, Finsbury, and destroyed 20 buildings. The loss is $1,000,000.

For the Third Time.

BURLINGTON, Vt., June 22.—At the convention of the Republicans of the Second congressional district of Vermont, Henry Powers received a unanimous renomination for the third time.

Spanish Were Victorious.

MADRID, June 22.—Dispatches from Mindanao, one of the largest of the Phillippine islands, report that a battle was fought on June 9 between Spanish troops and the Mussulmen inhabitants of the island. One hundred Musselmen were killed. The Spanish loss was only a few wounded.

DOUBLE MURDER.

MRS. HALLIDAY FOUND GUILTY OF MURDER.

She Will Pay the Penalty of Taking the Lives of Sarah J. and Ella McQuillan.

MONTICELLO, N. Y., June 22.—The jury in the Halliday case came in at 5 o'clock yesterday afternoon. Foreman Decker announced that Lizzie Halliday had been found guilty of murder in the first degress of Sarah J. McQuillan and Ella McQuillan.

MRS. HALLIDAY.

Lizzie Halliday was held in a standing position by two constables when the verdict was given. She took down, and if she heard, she said nothing. She had covered her head with her handkerchief and continually rapped her face with her hands. Judge Edwards discharged the jury without comment.

Lawyer Carpenter, who fought so nobly for Lizzie, was the only one in the courtroom who shed any tears at Lizzie's conviction. He said he should make no appeal.

Owen Thomas McQuillan said that he guessed Lizzie would not play insanity any longer. He said he is going back to his friends in Canada, and the district attorney has promised to send the watch, rings and money of his wife and daughter to him.

Not Likely to Happen.

BUZZARD'S BAY, Mass., June 22.—The story that Coxey's army proposed to visit Onset has made considerable feeling hereabouts, for it is thought that should the army come here President Cleveland and family would be likely to leave Gray Gables. People generally do not anticipate this will happen.

NEW ENGLAND'S SHARE

Of the Appropriations For the Improvement of Rivers and Harbors.

WASHINGTON, June 22.—The senate committee on commerce held a meeting today and began the consideration of the river and harbor bill, taking up only the portion of the bill providing for improvements in New England. The following changes were agreed to:

To increase the appropriation for the improvement of the Kennebec river, from $25,000 to $50,000; to add a new item of $5000 for the completion of the improvement of the Harraseeket river in Maine; to add a new item of $5000 for the improvement of the Lubec channel, and also authorizing the secretary of war, in his discretion, to divert to this channel the appropriatien hitherto made for the St. Croix river; to increase the appropriation for the breakwater at New Haven from $100,000 to $125,000; to increase the appropriation for Lynn harbor from $5000 to $8000; to increase the appriation for Connecticut river improvement below Hartford, $10,090; to increase the Thames river improvement appropriation $5000; new item for dredging at Stonington, $5000; new item for the improvement of the Pawtucket river in Rhode Island, $6500.

Governor Threatened With Imprisonment.

PARIS, June 22.—The commander of the French man-of-war Hugon, recently ordered the native governor at Fort Dauphin, Madagascar, to construct a landing stage there, and threatened to make him a prisoner if he refused to obey. The French residents backed the commander's demand, and refused to notice the protest of the Hova government. It is believed that it is the intention of France to seize Fort Dauphin and use it as a naval station.

They Don't Like Our Tariff.

MADRID, June 22.—El Liberal and El Heraldo both urge the Spanish government to denounce the Spanish-American tariff treaty in order to be disembarrassed of the American claim for indemnity in consequence of the misinterpretation of the treaty by the Cuban customs officials. It is claimed that the tariff bill now pending in America is ruinous to many Spanish industries.

Train Wreckers In Georgia.

AUGUSTA, Ga., June 22.—A Georgia Central train was wrecked two miles from Millen. Cross ties were placed on the track and a switch left open. Engineer Starr and Fireman Rahner were injured. Ex-employes are supposed to have been the perpetrators.

Wouldn't Remain at Work.

ALTOONA, Pa., June 22.—The South Fork operators made a determined effort to start their mines yesterday, but failed. A few men went to work, but soon quit. The Altoona conference on Monday is expected to end the strike, whether the men win or lose.

Time to Wind Up.

RICHMOND, Me., June 22.—The Home Casualty company, organized in 1892, has applied for the appointment of a receiver. Its liabilities are $5000, and has assets amounting to $800. Less than 300 policies, out of the 2300 issued, are in force.

A Clock out of order shows it on the face. When the human machine goes wrong, the physiognomy tells tales. If you do not *look* well, take

Beecham's Pills

(Worth a Guinea a Box.) (Tasteless)

25 cents a box

RAMAPO

Carries Off the Great Suburban Prize.

A CLOSE CONTEST AND AN EXCITING RACE.

The Dutch Jockey is Probably $5000 Richer.

NEW YORK, June 22.—Suburban Day at Coney Island Jockey club track set in, but just as the horses went to the post a cool air from the sea made the heat a trifle more bearable.

The bookmakers were too few in number for such a day, and they were stiff in their odds, for they knew that they could get all the money they wanted to hold. When the big race was announced the plunge was terrific.

At 4:45 the 12 horses which were to contend for the valuable prize were all at the post, waiting for the signal to be off. In the second break they were all caught in motion and sent away to a fine start, with Kinglet in the lead, closely followed by Henry of Navarre, Pickpocket, Banquet, Comanche, Ramapo, Sir Walter and the others. Past the grand stand they flashed, with Griffin urging Kinglet to the utmost and with the positions of the others but slightly changed.

The first quarter was run in 25 seconds, and then Kinglet had a length the best of it, while Banquet was taken into second place by Simms, only half a length in front of Ramapo, on whom Taral had a gentle pull. The wily Dutchman could see then that Banquet was the horse he had to beat. Half a length behind him was Pickpocket, still a contender. Henry of Navarre, of which so much was expected, dropped back into fifth place, King Lee close behind, and Sir Walter following, with Sport absolutely last.

The half-mile pole was passed by the flying Kinglet in 50 1-5 seconds, but he was already hanging out signals of distress. Banquet was still half a length in front of the next horse, but Pickpocket had changed places with Ramapo and looked exceedingly dangerous. Henry of Navarre was still fifth, but could not get any nearer to the flying leaders. The others were changing places like the glasses in a kaleidoscope, and in the mixup Sport had got up into 10th place.

At the three-quarter Banquet passed the pole first in 1:16 1-5, leading Kinglet by a head. Kinglet was then two lengths ahead of Pickpocket, he in turn two lengths ahead of Henry of Navarre, Taral having let the 3-year-old pass him at that point. Sir Walter was running strongly in sixth place, while the others were running in relatively the same order.

The time to the mile post was 1:41, and Kinglet had got the first place by a head from Banquet, but it was the last effort of a badly tired horse. Sport was beginning to show some life and was up in the eighth place. Pickpocket was still third, but by only a head over Henry of Navarre, he in turn being a neck in front of Ramapo, on whom Taral was beginning to ride; Sir Walter was still running in the sixth place, King Lee going well in seventh, while the others, with the exception of Sport were evidently out of the struggle.

Then came the turn into the stretch, and "look at Sport" was the cry, for Thorpson took him around next the rail, and he was cutting down the others in a most remarkable fashion. Taral heard the thunder of Sport's hoofs close behind him, as did Simms on Banquet, and they woke up to the fact that the rogue was coming down the stretch like a thunderbolt, and was fighting like grim death for at least a part of the money.

Kinglet quit immediately. Pickpocket had had enough of it, too, and he dropped back.

Sport was not alone in his rush for the westerner. King Lee was coming along, too, and it was apparent that the finish would lie between Ramapo, Banquet, Sport and King Lee. Taral was riding for dear life, with Banquet still a long distance in front, but he was gaining a few inches with every jump, while Sport was hanging on altogether too well to suit either Simms or Taral. The three ran close together until the last 50 yards, when the persistent spurring and flogging of Tarel gradually drove Ramapo's head in front. Banquet's nose was beside him and it was all over. The game gelding was not equal to the emergency, and he had to be content with a second place, two lengths in front of Sport.

King Lee got fourth by four lengths from Henry of Navarre, who ran a game race, but was in too fast company for his weight. Pickpocket was sixth, Sir Walter seventh, and the rest trailing behind. Some of them pulled up.

What Taral got for winning was not disclosed, but it is believed to be not less than $5000. Before the race had been over 10 minutes, he was out of the grounds on his way to Chicago, to ride Domino in the American Derby.

It was a great day for the Coney Island Jockey club, and not less than 25,000 people were present to enjoy the sport.

Olney Succeeds Howe.

PROVIDENCE, June 22.—The corporation of Brown university has elected United States Attorney General Olney a Fellow, in place of Bishop Howe, and Rowland G. Hazard and John Pierce were appointed trustees to fill vacancies caused by the deaths of Rev. Dr. Thayer and William F. Sayles.

In Foreigners' Hands.

PUNXSUTAWNY, Pa., June 22.—Walston contains about 3000 foreigners, who are in an attitude far from being peaceable. Italians and Hungarians are running things at the mines to suit themselves. A company of militia and the balance of two regiments will arrive here today.

May Result Fatally.

PROVIDENCE, June 22.—During a severe thunderstorm a bolt passed into a house, striking Mrs. James Newhall and Miss Mary Robinson. Both were rendered unconscious and were so badly burned that they may not recover.

Civil Marriage Bill Passes.

BUDAPESTH, June 22.—The house of magnates passed the civil marriage bill by a majority of 3. The crowds assembled in the streets about the parliament houses were enthusiastic when the result of the vote was made known.

America at the Head.

FLORENCE, June 22.—Arthur Zimmerman, the American rider, won the international bicycle race yesterday. It was Zimmerman's first race as a professional. Harry Wheeler, the other American rider, was second.

What would Lowell be without the spindle? The city is known the world over as "The Spindle City."

The Spindle Cigar

is made by HENRY FLOOD: best smoke in town.

VILE NAMES

APPLIED BY GOV. TILLMAN TO HIS OPPONENTS.

The Governor's Silence at Butler's Remarks Due to Desire to Avert Bloodshed.

CHARLESTON, June 22.—The campaign meeting at Lancaster yesterday was accompanied by some excitement, although it was not so lively as had been expected in view of Wednesday's occurrence at Chester. The gubernatorial and congressional candidates had the opening, and were followed by Senator Butler and Governor Tillman.

Governor Tillman was received with much cheering. He said that his office had not been sweet to him; that the wheels of state had dragged along a stumpy road. At Chester he had not opened his mouth in reply to the indignities heaped upon him by General Butler, which were fouler and blacker than had been made against any man.

Yancy Sherward, who was out in the crowd, cried out:

"You took them."

Couldn't Afford to Create a Row.

Several hundred men at once sprang to their feet in expectation of a row, and Governor Tillman shouted back in reply: "Yes, I tell you, you cowardly hound, why I took them, and I'll meet you whenever you want to! I took them because I, as governor of the State, could not afford to create a row at a public gathering and have our people murder each other like dogs."

Sherward answered, but his reply could not be heard. The men around the stand were all in commotion and yelling for Tillman, while the women in the audience began to run away. Tillman, Butler, the chairman and others called to the ladies to come back as the trouble was over, and they did so.

Governor Tillman waved his hands to the crowd to sit down and then cried out: "A few puppies around here can have their tails or necks cut off if they want to, or both." He then continued his speech in reply to Butler.

TELEGRAPHIC BREVITIES.

Serious disturbances have broken out at Puira, Peru.

George A. Stewart, naval architect, died suddenly at Boston.

Brutal evictions of miners in Indian Territory are reported.

The Miantonomoh left New London, Conn., for Portsmouth, N. H.

A locomotive exploded at Hiawasse station, Tenn., with fatal results.

A book has appeared in London urging the formation of a new party in English politics.

Professor Herbert Tuttle, professor of modern European history in Cornell university, is dead.

Patsey Brown, the notorious burglar, wanted in Manchester, N. H., was arrested at Nashua.

Wellesley college graduates met at Hartford and formed the Connecticut Valley Wellesley association.

The United States has given permission to General Jeffries, a Salvadorean refugee, to leave the Bennington.

The grand jury at Washington adjourned without announcing indictments of newspaper men Shriver and Edwards.

Charles M. Childs, Wesleyan, '90, has received the degree of Ph. D, summa cum laude, from the University of Leipsic.

Mauro Peiccordella was in court at Providence, charged with rape on two 9-year-old girls and incest with his 10-year-old daughter.

Rev. Henry Hyde, for six years pastor of the Second Congregational church, Greenfield, Mass., was given a farewell reception, and given a purse containing $150 in gold.

Beloved by the Public.

BOSTON, June 22.—Jack Mason, recently the leading figure in the Mason-Shea squabble at the Tremont theater, received great ovation at the Park theater last night. It was the first appearance of Mason and his wife, Marion Manola, since the trouble at the Tremont. Flowers were showered upon them until it seemed as though they would be buried among them. Manola was given a ring in the second act. The spectators rose en masse, and cheered and cheered. It was fully five minutes before the curtain could be rung up for the act.

Noted Rhode Island Man Dead.

PROVIDENCE, June 22.—Enos Lapham, ex-lieutenant governor, and one of the wealthiest manufacturers in the state, died at Centreville yesterday afternoon from fatty degeneration of the heart. Mr. Lapham has held the seat of senator from the town of Warwick for eight years, and for nine years has been president of the town council. He was 73 years old.

Sized Up by the Thunderer.

LONDON, June 22.—The Times, in its financial article, describes the Atchison reorganization plan as fully as bad as, and in some respects worse than, expected. The only respectable feature of the scheme is the allotment of the income instead of the second mortgage bonds to the shareholders who pay the assessment.

Bearing-Down Feeling.

The portrait presented here is that of Mrs. J. M. Bender who lives on the old York Road at Nicetown, Pa. She has been for many years in very poor health.

She had falling of the womb causing that bearing down feeling and other forms of female weakness, with headache, severe backache, pains all over her body, and serious kidney trouble.

Her blood was in such a bad state that physicians said she had dropsy. Nearly discouraged she tried *Lydia E. Pinkham's Vegetable Compound*, and to her great surprise it made her a well woman. She now wishes to tell women all over the world to take the Vegetable Compound and be well.

Firemen Crushed.

PHILADELPHIA, June 22.—Six firemen were injured by being crushed under falling walls at the fire which destroyed the cotton warehouse of Burr Bros. The property loss exceeds $30,000.

Locomotive Works Mortgaged.

PROVIDENCE, June 22.—The property of the Rhode Island Locomotive works has been mortgaged to the Rhode Island Hospital Trust company for $300,000

Redeeming His Father's Promise.

TANGIER, June 22.—Sultan Abdul Azis has ordered the payment to Spain of the indemnity promised by his father on account of the Mella affair.

Mascot Was Beaten.

PHILADELPHIA, June 22.—Saladin, yesterday, went a mile in 2.08 1-2, the fastest ever made over the Belmont park track in a race. It was in a pacing race between Saladin and Mascot.

Earthquakes at Tokio.

NEW YORK, June 22.—The Church Missions house, here, was cabled that there was a severe earthquake in Tokio, Japan. All the missionaries are safe.

Down an Embankment.

ATTLEBORO, Mass., June 22.—Superintendent McWhinnie, of the Hebron Manufacturing company, his wife and Mr. and Mrs. Robertson were thrown 25 feet down an embankment from a carriage at Dodgeville last night, probably fatally injuring Mrs. Robertson and seriously injuring the others. The horse was frightened by a train.

Will Look For Pointers.

PROVIDENCE, June 22.—Nathaniel G. Herresboff, designer of the Vigilant, will sail for Europe to assist in running that yacht in the races in which it is entered. He will study the winds, tides and currents off the coast of the British islands.

Solid For Free Silver.

OMAHA, June 22.—About 1000 delegates were present when the Democratic conference for the purpose of organizing a state free coinage league was convened here. The call declares for the free and unlimited coinage of silver.

Death Was Instant.

ATTLEBORO, Mass., June 22.—M. Booth of Canton was struck by a train last night and instantly killed. Booth stepped directly in front of the train.

Howard Not In It.

LONDON, June 22.—W. W. Howard, the American canoeist was hopelessly beaten in two races at Bourne End yesterday.

Stairway Was Insecure.

INDIANAPOLIS, June 22.—A stairway in the Etna building fell yesterday, throwing six workmen to the basement and burying them in the debris.

The Cricket Game.

The St. Paul's school team of Concord, N. H., will visit Lowell tomorrow and will play their return match with the L. C. A. A. The game will commence at 11 o'clock and stumps will be drawn at 5 o'clock. An interval of 45 minutes will occur at 1 o'clock for lunch. The home team will be composed of the following: R. Fairburn, F. Fairburn, J. Smith, D. Smith, R. Mudie, Kenyon, M. Meiklejohn, H. Perkins, A. Hobbs, J. Cowan and Grimshaw.

Hot Weather for Bowling.

The Calumets assured themselves of first prize in the duck pin tournament by defeating the Glendons last evening. The victory was an easy one, the victors showing their superiority over the Glendons by defeating them by 115 pins. The score follows:

Calumets—Woerden 273, Young 267, "Kid" Kelley 283, Reynolds 298, Wells 254; total 1375.

Glendons—Swift 271, Wilson 239, Daigneault 249, Greeley 262, Seede 241; total 1260.

TREASURY DEPARTMENT, OFFICE SUPERVISING ARCHITECT, WASHINGTON, D.C. JUNE 5, 1894.

Sealed proposals will be received at this office until 2 o'clock p. m., on the 3rd day of July, 1894, and opened immediately thereafter, for all the labor and materials required to put in place complete a hot water heating and ventilating apparatus for the U. S. post office building at Lowell, Massachusetts, in accordance with specification and drawings, copies of which may be had at this office or at the office of the superintendent at Lowell, Massachusetts. Each bid must be accompanied by a certified check for a sum not less than 2 per cent of the amount of the proposal. The right is reserved to reject any and all bids or to waive any defect or informality in any bid should it be deemed in the interest of the government to do so. All proposals received after the time stated will be returned to the bidders. Proposals must be enclosed in envelopes, sealed and marked "Proposals for hot water heating and ventilating apparatus for the U. S. post office building, at Lowell, Massachusetts," and addressed to Jeremiah O'Rourke, supervising architect.

The Circus Has Gone

But There is Enough of That

Fine Claret

Left At

The Golden Sheaf

55 MIDDLE ST.

Near Palmer St. - Telephone 452-3.

Do You Know

That you can put Want Ads. in THE SUN for One Cent a Word for the first

insertion, and extra insertions for Half price. Try it and see how it will pay.

McCARTIN'S BAKERY, 107 Gorham Street

Domestic Bread, Cake and Pastry.

Orders for Wedding Cake promptly filled. Beans received for baking.

LOTHROP & CUNNINGHAM, 182 Merrimack Street,

Photographers.

Crayons, Pastels and Water Colors a specialty. All work Guaranteed.

JAMES A. CAWLEY, Moore Street

COAL.

Telephone for Summer Prices. All orders promptly delivered. (Late of firm of Cawley Bros)

DON'T BE WITHOUT IT.

MOORS' DIARRHŒA CORDIAL.

Sure cure for all Summer Complaints: Diarrhœa, Dysentery, etc.

PRICE, 50 CENTS PER BOTTLE.

Sold at Moors' Pharmacy,

Gorham Cor. Appleton St.

THE KIND THAT CURES

WILLIAM I. ASH, Malden, Mass.

"Heavy Deathly Feeling!"

A REMARKABLE CURE IN MALDEN, MASS.

"FROM THE FIRST DOSE I FELT BETTER!"

The following from one of Malden's reliable citizens, and certified to by the Manufacturing Firm of H. A. & F. L. Miner, that owns the TWO LARGE STORES at No. 29 and No. 225 Pleasant St., reads like a fairy tale. "YET 'TIS TRUE, EVERY WORD OF IT."

DANA SARSAPARILLA CO.,

GENTLEMEN—About a year ago I was troubled with HEAVY DEATHLY FEELING in my sconach, everything I ate caused severe distress.

I noticed your ad. in a Bangor paper and being a native of that place, and reading of the benefit old acquaintances had received from it, I secured a bottle of

DANA'S SARSAPARILLA

at Miners' Drug store in this city, they being the only ones that kept it in stock at that time. Strange to say that FROM THE FIRST DOSE I FELT BETTER and continued to improve and after taking two bottles I had a hearty appetite and could digest almost anything I ate. Have recommended it to at least a dozen friends, and all I have heard from, have derived great benefit from it.

Very truly yours, WM. I. ASH.

No. 1 Rockland Place, Malden, Mass.

We hereby certify that we sold Mr. Ash DANA'S SARSAPARILLA, and his statement we know to be true in every particular.

Very respectfully, H. A. & F. L. MINER.

Dana Sarsaparilla Co., Belfast, Maine.

DID - YOU - EVER

Hear of a lower price on a Japanese Teapot than 6 CENTS? We will give this bargain for one week. This Teacup holds four cups full, has a bamboo handle, is strong and substantial, and is nicely decorated. This special sale of goods will continue for one week. Samples displayed in one of our south show windows.

French & Puffer,

245 Central Street.

SCOTT & O'DAY,

Plumbers and Sanitary Engineers.

Steam, Gas and Water Piping.

JOBBING PROMPTLY ATTENDED TO.

11 SOUTH STREET,

Near Middlesex.

REMOVAL OF OFFICE

MERRIMACK

MUTUAL FIRE INSURANCE CO.,

(OLD ANDOVER CO.)

THIS solid company, that has done business in Lowell so many years, continues to offer the BEST INSURANCE AGAINST DAMAGE BY FIRE and LIGHTNING, at the Least Possible Expense.

70 per cent. dividends are paid on five year policies.

All business for this company—Renewals, Sales, Endorsements, etc.—will be promptly attended to by

Metcalf & Hazen, 159 Middlesex St.

IN MARSTON'S BLOCK.

WATSON BAKERY

Every evening at 5 o'clock Hot Tea Rolls and Cream Bread, also all kinds of Cake and Pastry. Only the best stock used in the manufacture of our goods. Parties supplied at short notice.

Nos. 24 to 30 CHARLES STREET.

Peter Watson, Prop.

DR. BRETON

The eminent Specialist will be glad to see his former patrons and any who desire his services at

44 Central Street.

Office Hours—1 to 8 p. m. Sundays and Holidays by appointment only.

WM. E. LIVINGSTON,

DEALER IN

Coal, Wood, Lime,

CEMENT, SAND, GRAVEL,

HAIR, KAOLIN, PLASTER,

BRICKS, FERTILIZERS,

Straw, Hay Grain, Flour

&c., &c.

NO. 15 THORNDIKE STREET.

Branch office, 49 Merrimack street.—Calderwood's cigar store.

M. W. MILLER,

House and Fresco Painter and Paper Hanger.

55 WILLIE STREET.

Wall Papers supplied at wholesale rates. Get my prices before going elsewhere.

Arthur M. Bertrand,

(Successor to F. W. Sargent,)

MERCHANT TAILOR.

FINE TAILORING A SPECIALTY.

24 Middle Street, Lowell, Mass.

Dress Suits to Let.

K. H. BANCROFT & CO., Room 1, Shattuck's New Block.

Electrical Supplies, Electrical Repairing

Of all kinds. Telephone 39-5. Prescott Street, Lowell, Mass.

FISHER H. PEARSON, Room 44 P. O. Block,

Attorney and Counsellor at Law.

WANT COLUMN

☞ Advertisements inserted under this head for ONE CENT A WORD, first insertion; subsequent insertions HALF PRICE.

WANTED—A position as a first-class grocery clerk or meat cutter. Can furnish best of references, was with last employer three years. Address H. M. Richardson, City General Del'y.

INFORMATION WANTED—As to the whereabouts of Willie Casey, aged 14 years, son of Daniel Casey, residing at 24 Chapel street, who mysteriously disappeared on Monday last. Address Daniel Casey, Chapel street.

MRS. MARY A. MURPHY of Collinsville wants summer boarders. Residence about a mile from Lakeview.

WANTED—Salesmen; salary from start; permanent place. Brown Bros., Nurserymen, Rochester, N. Y.

WANTED—good barber for Saturday. Bring tools. 99 East Merrimack street.

LOST—A lady's ring, set with garnet and two pearls, on Wednesday night in the vicinity of Suffolk street. Reward at this office.

WANTED—An energetic man to take the agency of our Kiln dried bundle wood. One having some other business which occupies only a part of his time preferred. Address W, SUN office.

TENEMENTS TO LET

TO LET—A good tenement, 52 Third street. 8 rooms, rent $4.50 per week.

TO LET—At Middlesex Village a tenement of six rooms and barn with large yard. G. D. Kimball, 6 Runels building, cor. Merr'k and Bridge streets.

FOR SALE—cottage of 6 rooms and pantry near Salem street, sewer connections, good lot of land, price $800. Fish & Plummer, 137 Central street.

FOR SALE—In Belvidere, cottage house of 7 rooms, large lot of land. This is a bargain. Price $1400. G. L. Hubbard, 17 Merrimack street.

GET YOUR SUMMER CLOTHES cleansed at the Merrimack Steam Dyeing and Cleansing house. Clothing dyed, cleansed and repaired at short notice, 477 Merrimack street, F.P. Lew, proprietor.

PANTS PRESSED—10 CENTS per pair at Baldwin's, 494 Merrimack street, opp. Tremont.

FOR SALE—In Centralville, good cottage house of 7 rooms, pantry and bath rooms. Furnace in cellar. Good large barn and carriage house, and 6000 feet of land. Price $2300 on easy terms. G. L. Hubbard, 17 Merrimack street.

CUT PRICES—On Repairing, Sponging and Pressing Gentlemen's Clothing at BALDWIN'S, 494 Merrimack street.

FOR SALE—A fruit, confectionery, tobacco and cigar store on one of the principal business streets in this city. Excellent location for business. Price, $525. Fish & Plummer, 137 Central street.

FURNISHED AND UNFURNISHED—Rooms to let at 40 Bridge street.

FOR SALE.—A 4-tenement block. Store in one, rents for $28 per month, built but a few years, 2740 feet of land, near center of the city and one of the best pieces of property on our list for investment, price $2500. Fish & Plummer, 137 Central street.

FOR SALE—Good tenement house, good barn, a lot of fruit, 6000 feet of land, always rented. Price very low and on easy terms. G. L. Hubbard, 17 Merrimack street.

FOR SALE—A good farm of 50 acres with good buildings, 6 miles from Lowell. Price $2000.

FOR SALE—On Lakeview avenue, cottage house, good lot of land. Price $950 G. L. Hubbard, 17 Merrimack street.

FOR SALE.—A 2-story 2-tenement house, few steps from Hamilton and Appleton corporations, will rent for $25 per month, a rare opportunity for investment, price $2800. Fish & Plummer, 137 Central street.

FOR SALE—A nice cottage house of 7 rooms and shed all in best of condition, gas, cemented cellar, sewer connections, concrete walks, good lot of land room for stable, situated in one of the best locations in the Highlands. Few steps from Coral street—Price $1950. Fish & Plummer, 137 Central street.

FOR SALE—City and country property of all kinds, and all prices, and all conditions, to suit everyone who wants to buy. We have boarding and lodging houses of all kinds and just what you want. Money to loan on all kinds of property. G. L. Hubbard, 17 Merrimack street, Courier building.

FOR SALE.—A small farm seven miles from Lowell, one-half mile from the depot, near the school, one acre of blackberries, one quarter of an acre of strawberries, seventy-five apple trees, twenty pear trees, one and a half acres with three acres of planted. Rare bargain. For further particulars see C. W. Pinkham, 65 Merrimack street. Come quick or you will lose this chance.—200 acres of a farm, with a 20 room house; would make a fine summer boarding house. Cuts 50 tons of hay, plenty of fruit, one and a half miles from the depot, and ($1150) eleven hundred and fifty dollars will capture this place. Inquire of C. W. Pinkham, 65 Merrimack street.

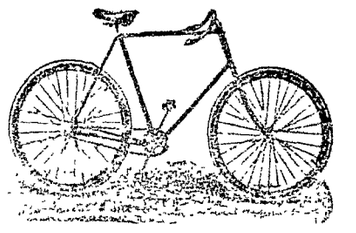

CLEVELAND WHEELS.

Callahan & Sanborn

Merrimack Square, Bridge St.

LOWELL

Trunk Manufactory

P. F. Devine, Prop.

It is surprising how cheap you can get a good strong Trunk at the old wooden building, 70-72 Middlesex street. Your Trunks are purposed that they are almost burglar proof. They are all made of leather, and there are no paper trunks made at P. F. Devine, 70-72 Middlesex street, old wooden building.

P. S.—We will take your old trunk in exchange as part payment.

70-72 Middlesex Street.

Teacher of Music.

Miss Ethel O'Neil is now forming classes for Piano and Organ. For further particulars call at

COR. LANE AND HORN STS. (No. 68)

N. B.—Would accept position as organist at reasonable terms.

NOTRE DAME ACADEMY.

LOWELL, MASS.

Boarding and Day School for Young Ladies

ESTABLISHED 1852. --- CHARTERED 1865.

This school continues the careful training and thorough instruction in every department for which it has hitherto been so favorably known. For particulars address: The Superior.

JAMES MEEK,

HAY, GRAIN AND POULTRY FOOD.

Little Stone Mill foot of Anne St.

LOWEST PRICES. TELEPHONE 35-5.

BILLHEADS of every description printed at short notice at the SUN office.

NEWSPAPER ARCHIVE®

SENATOR HILL

Attacks the Income Tax Feature of Tariff.

A TAX UPON ALL INCOMES OF $1000.

May Find a Place in the Proposed Bill.

WASHINGTON, June 22.—The debate on the income tax was opened by Senator Hill in a three-hour's speech in opposition to this feature of the bill. It was generally regarded as the ablest speech the New York senator has delivered since he became a member of the senate.

"The application of this tax," Mr. Hill said, "will drive New York, New Jersey and Connecticut into the Republican column, there to permanently remain. It has not been recommended by any Democratic president or secretary of the treasury or commissioner of internal revenue, but it was suggested, advocated and now persistently pursued by a majority, which is temporarily 'in the saddle' in this congress, and is driving the Democratic party with reckless and headlong speed into the abyss of political ruin." He questioned the constitutionality of the law.

Argument Not Necessary.

Said Senator Hill: "Argument ought not to be necessary to sustain the proposition that mutual savings banks should be absolutely exempt from any income taxation. They represent the savings of the poor, and any tax upon them would be a hardship. A tax of 2 per cent would cause a reduction of fully one-half of their income on small savings. This government cannot afford to permit the savings of the people to be taxed through a federal income tax. It would be the crowning infamy of this bill."

It was well understood, he said in conclusion, that senators intended to vote on the income tax section, not according to their convictions, but according to the decree of a party caucus. He trusted that such a humiliating spectacle would not be witnessed.

Mr. Hill's argument was largely a review of the arguments previously uttered by him in opposition to this odious tax. It is not believed, however, that there will be any lengthy debate on the question, although this is a matter that will be determined by circumstances. There appears to be no doubt that the vote to incorporate the committee's draft of an income tax law in the bill will prevail.

There are some Republicans from the silver states who would, if their negative votes could defeat the proposition, vote against it. If Senator Hill and the five or six other Democratic senators who are opposed to the tax should show to Republicans that they can get enough votes in addition to the solid Republican strength to carry some of Hill's amendments, especially that which proposes a tax upon incomes of $1000 and over, every Republican, it is understood, would vote for it.

The advisability of the course has been, and is, under consideration on the Republican side. It could not be learned up to the present time whether Senator Hill will be able to corral sufficient votes to insure its adoption. If the 88 Republicans, the three Populists and Hill, and Irby vote for it, it will have a majority of one. At any rate, the vote will be watched with much interest.

Murmurings in the House.

There is still considerable talk on the house side of the Capitol, in reference to the course that will be followed when the tariff bill is received from the senate. It is safe to assume that the rules governing house bills returned with amendments of the senate will be followed. The custody of the amended bill will be assumed by the ways and means committee, under lead of Chairman Wilson, for consideration of the senate amendments. When reported back to the house, the bill must go to the calendar of the committee of the whole.

Each amendment must be considered separately, but this is not likely to be done, for the reason that as much time could be consumed by an organized opposition, in the consideration of the numerous amendments as was consumed with the original bill. The ways and means committee, in conjunction with the speaker and the rules committee, will decide what shall be done on this point, and the recommendation of that committee is likely to be followed.

There is a strong disposition among a considerable number of Democratic representatives to secure a separate vote on sugar and several other items in dispute before the bill is sent to the conference committee, and it is probable that such a vote will be had. If so, the expression will be largely against the senate's action on sugar.

In any event a special rule will have to be adopted to regulate the time and disposition of the measure in order to avoid delays and conflictions that are bound to arise, and to hasten the final passage of the bill.

A Dull Session.

There was little interest manifested in the house, and several bills and resolutions were passed. There was one delay in taking up the anti-option bill, and an agreement was entered into extending the time for debate for two hours, to be consumed under the five minutes rule, after which Mr. Hatch will be allowed an hour for his closing speech. Speeches were made by Representative Grosvenor, Wheeler, Stockdale and Berry in support of the bill, and by Mr. Covert, Bartlett, Quigg and Bostwick in opposition to it. Mr. Pence spoke on the silver question.

Will Talk When He Gets Back.

LONDON, June 22.—In response to a message sent to James J. Corbett at Sheffield, asking him what he intended to do about the offer of the Auditorium club of New Orleans, of $21,000 for a fight between him and Bob Fitzsimmons, Corbett telegraphs that he will have nothing to say in the matter till his return to the United States.

A Million-Dollar Fire.

LONDON, June 22.—Fire broke out last night in the cabinet makers factory of William Angus & Co., in Tabernacle street, Finsbury, and destroyed 20 buildings. The loss is $1,000,000.

For the Third Time.

BURLINGTON, Vt., June 22.—At the convention of the Republicans of the Second congressional district of Vermont, Henry Powers received a unanimous renomination for the third time.

Spanish Were Victorious.

MADRID, June 22.—Dispatches from Mindanao, one of the largest of the Philippine islands, report that a battle was fought on June 9 between Spanish troops and the Mussulmen inhabitants of the island. One hundred Mussulmen were killed. The Spanish loss was only a few wounded.

DOUBLE MURDER.

MRS. HALLIDAY FOUND GUILTY OF MURDER.

She Will Pay the Penalty of Taking the Lives of Sarah J. and Ella McQuillan.

MONTICELLO, N. Y., June 22.—The jury in the Halliday case came in at 5 o'clock yesterday afternoon. Foreman Decker announced that Lizzie Halliday had been found guilty of murder in the first degree of Sarah J. McQuillan and Ella McQuillan.

MRS. HALLIDAY.

Lizzie Halliday was head in a standing position by two constables when the verdict was given. She looked down, and if she heard, she said nothing. She had covered her head with her handkerchief and continually rapped her face with her hands. Judge Edwards discharged the jury without comment.

Lawyer Carpenter, who fought so nobly for Lizzie, was the only one in the courtroom who shed any tears at Lizzie's conviction. He said he should make no appeal.

Old Thomas McQuillan said that he guessed Lizzie would not play insanity any longer. He said he is going back to his friends in Canada, and the district attorney has promised to send the watch, rings and money of his wife and daughter to him.

Not Likely to Happen.

BUZZARD'S BAY, Mass., June 22.—The story that Coxey's army proposed to visit Onset has made considerable feeling hereabouts, for it is thought that should the army come here President Cleveland and family would be likely to leave Gray Gables. People generally do not anticipate this will happen.

NEW ENGLAND'S SHARE

Of the Appropriations For the Improvement of Rivers and Harbors.

WASHINGTON, June 22.—The senate committee on commerce held a meeting today and began the consideration of the river and harbor bill, taking up only the portion of the bill providing for improvements in New England. The following changes were agreed to:

To increase the appropriation for the improvement of the Kennebec river, from $25,000 to $50,000; to add a new item of $5000 for the completion of the improvement of the Harraseeket river in Maine; to add a new item of $5000 for the improvement of the Lubec channel, and also authorizing the secretary of war, in his discretion, to divert to this channel the appropriation hitherto made for the St. Croix river; to increase the appropriation for the breakwater at New Haven from $100,000 to $125,000; to increase the appropriation for Lynn harbor from $5000 to $8000; to increase the appropriation for Connecticut river improvement below Hartford, $10,000; to increase the Thames river improvement appropriation $5000; new item for dredging at Stonington, $5000; new item for the improvement of the Pawtucket river in Rhode Island, $6500.

Governor Threatened With Imprisonment.

PARIS, June 22.—The commander of the French man-of-war Hugon, recently ordered the native governor at Fort Dauphin, Madagascar, to construct a landing stage there, and threatened to make him a prisoner if he refused to obey. The French residents backed the commander's demand, and refused to notice the protest of the Hova government. It is believed that it is the intention of France to seize Fort Dauphin and use it as a naval station.

They Don't Like Our Tariff.

MADRID, June 22. El Liberal and El Heraldo both urge the Spanish government to denounce the Spanish-American tariff treaty in order to be disembarrassed of the American claim for indemnity in consequence of the misinterpretation of the treaty by the Cuban customs officials. It is claimed that the tariff bill now pending in America is ruinous to many Spanish industries.

Train Wreckers In Georgia.

AUGUSTA, Ga., June 22.—A Georgia Central train was wrecked two miles from Millen. Cross ties were placed on the track and a switch left open. Engineer Starr and Fireman Rahner were injured. Ex-employes are supposed to have been the perpetrators.

Wouldn't Remain at Work.

ALTOONA, Pa., June 22.—The South Fork operators made a determined effort to start their mines yesterday, but failed. A few men went to work, but soon quit. The Altoona conference on Monday is expected to end the strike, whether the men win or lose.

Time to Wind Up.

RICHMOND, Me., June 22.—The Home Casualty company, organized in 1892, has applied for the appointment of a receiver. Its liabilities are $5000, and has assets amounting to $890. Less than 300 policies, out of the 2363 issued, are in force.

A Clock out of order shows it on the face. When the human machine goes wrong, the physiognomy tells tales. If you do not *look* well, take

Beecham's Pills

(Worth a Guinea a Box.) (Tasteless) 25 cents a box.

RAMAPO

Carries Off the Great Suburban Prize.

A CLOSE CONTEST AND AN EXCITING RACE.

The Dutch Jockey is Probably $5000 Richer.

NEW YORK, June 22.—Suburban Day at Coney Island Jockey club track set in, but just as the horses went to the post a cool air from the sea made the heat a trifle more bearable.

The bookmakers were too few in number for such a day, and they were stiff in their odds, for they knew that they could get all the money they wanted to hold. When the big race was announced the plunge was terrific.

At 4:45 the 12 horses which were to contend for the valuable prize were all at the post, waiting for the signal to be off. In the second break they were all caught in motion and sent away to a fine start, with Kinglet in the lead, closely followed by Henry of Navarre, Pickpocket, Banquet, Comanche, Ramapo, Sir Walter and the others. Past the grand stand they flashed, with Griffin urging Kinglet to the utmost and with the positions of the others but slightly changed.

The first quarter was run in 25 seconds, and then Kinglet had a length the best of it, while Banquet was taken into second place by Simms, only half a length in front of Ramapo, on whom Taral had a gentle pull. The wily Dutchman could see then that Banquet was the horse he had to beat. Half a length behind him was Pickpocket, still a contender. Henry of Navarre, of which so much was expected, dropped back into fifth place, King Lee close behind, and Sir Walter following, with Sport absolutely last.

The half-mile pole was passed by the flying Kinglet in 50 1-5 seconds, but he was already hanging out signals of distress. Banquet was still half a length in front of the next horse, but Pickpocket had changed places with Ramapo and looked exceedingly dangerous. Henry of Navarre was still fifth, but could not get any nearer to the flying leaders. The others were changing places like the glasses in a kaleidoscope, and in the mixup Sport had got up into 10th place.

At the three-quarter Banquet passed the pole first in 1:16 1-5, leading Kinglet by a head. Kinglet was then two lengths ahead of Pickpocket, he in turn two lengths ahead of Henry of Navarre, Taral having let the 3-year-old pass him at that point. Sir Walter was running strongly in sixth place, while the others were running in relatively the same order.

The time to the mile post was 1:41, and Kinglet had got the first place by a head from Banquet, but it was the last effort of a badly tired horse. Sport was beginning to show some life and was up in the eighth place. Pickpocket was still third, but by only a head over Henry of Navarre, he in turn being a neck in front of Ramapo, on whom Taral was beginning to ride; Sir Walter was still running in the sixth place, King Lee going well in seventh, while the others, with the exception of Sport were evidently out of the struggle.

Then came the turn into the stretch, and "look at Sport" was the cry, for Thorpe son took him around next the rail, and he was cutting down the others in a most remarkable fashion. Taral heard the thunder of Sport's hoofs close behind him, as did Simms on Banquet, and they woke up to the fact that the rogue was coming down the stretch like a thunderbolt, and was fighting like grim death for at least a part of the money.

Kinglet quit immediately. Pickpocket had had enough of it, too, and he dropped back.

Sport was not alone in his rush for the westerner. King Lee was coming along, too, and it was apparent that the finish would lie between Ramapo, Banquet, Sport and King Lee. Taral was riding for dear life, with Banquet still a long distance in front, but he was gaining a few inches with every jump, while Sport was hanging on altogether too well to suit either Simms or Taral. The three ran close together until the last 50 yards, when the persistent spurring and flogging of Taral gradually drove Ramapo's head in front. Banquet's nose was beside him and it was all over. The game gelding was not equal to the emergency, and he had to be content with a second place, two lengths in front of Sport.

King Lee got fourth by four lengths from Henry of Navarre, who ran a game race, but was in too fast company for his weight. Pickpocket was sixth, Sir Walter seventh, and the rest trailing behind. Some of them pulled up.

What Taral got for winning was not disclosed, but it is believed to be not less than $5000. Before the race had been over 10 minutes, he was out of the grounds on his way to Chicago, to ride Domino in the American Derby.

It was a great day for the Coney Island Jockey club, and not less than 25,000 people were present to enjoy the sport.

Olney Succeeds Howe.

PROVIDENCE, June 22.—The corporation of Brown university has elected United States Attorney General Olney a Fellow, in place of Bishop Howe, and Rowland G. Hazard and John Pierce were appointed trustees to fill vacancies caused by the deaths of Rev. Dr. Thayer and William F. Sayles.

In Foreigners' Hands.

PENNSUTAWNY, Pa., June 22.—Walston contains about 3000 foreigners, who are in an attitude far from being peaceable. Italians and Hungarians are running things at the mines to suit themselves. A company of militia and the balance of two regiments will arrive here today.

May Result Fatally.

PROVIDENCE, June 22.—During a severe thunderstorm a bolt passed into a house, striking Mrs. James Newhall and Miss Mary Robinson. Both were rendered unconscious and were so badly burned that they may not recover.

Civil Marriage Bill Passes.

BUDAPESTH, June 22.—The house of magnates passed the civil marriage bill by a majority of 3. The crowds assembled in the streets about the parliament houses were enthusiastic when the result of the vote was made known.

American at the Head.

FLORENCE, June 22.—Arthur Zimmerman, the American rider, won the international bicycle race yesterday. It was Zimmerman's first race as a professional. Harry Wheeler, the other American rider, was second.

What would Lowell be without the spindle? The city is known the world over as "The Spindle City."

The Spindle Cigar

is made by HENRY FLOOD; best smoke in town.

VILE NAMES

APPLIED BY GOV. TILLMAN TO HIS OPPONENTS.

The Governor's Silence at Butler's Remarks Due to Desire to Avert Bloodshed.

CHARLESTON, June 22.—The campaign meeting at Lancaster yesterday was accompanied by some excitement, although it was not so lively as had been expected in view of Wednesday's occurrence at Chester. The gubernatorial and congressional candidates had the opening, and were followed by Senator Butler and Governor Tillman.

Governor Tillman was received with much cheering. He said that his office had not been sweet to him; that the wheels of state had dragged along a stumpy road. At Chester he had not opened his mouth in reply to the indignities heaped upon him by General Butler, which were fouler and blacker than had been made against any man.

Yancy Sherward, who was out in the crowd, cried out:

"You took them."

Couldn't Afford to Create a Row.

Several hundred men at once sprang to their feet in expectation of a row, and Governor Tillman shouted back in reply: "Yes, I tell you, you cowardly hound, why I took them, and I'll meet you whenever you want to! I took them because I, as governor of the State, could not afford to create a row at a public gathering and have our people murder each other like dogs."

Sherward answered, but his reply could not be heard. The men around the stand were all in commotion and yelling for Tillman, while the women in the audience began to run away. Tillman, Butler, the chairman and others called to the ladies to come back as the trouble was over, and they did so.

Governor Tillman waved his hands to the crowd to sit down and then cried out: "A few puppies around here can have their tails or necks cut off if they want to, or both." He then continued his speech in reply to Butler.

TELEGRAPHIC BREVITIES.

Serious disturbances have broken out at Puira, Peru.

George A. Stewart, naval architect, died suddenly at Boston.

Brutal evictions of miners in Indian Territory are reported.

The Miantonomoh left New London, Conn., for Portsmouth, N. H.

A locomotive exploded at Hiawassee station, Tenn., with fatal results.

A book has appeared in London urging the formation of a new party in English politics.

Professor Herbert Tuttle, professor of modern European history in Cornell university, is dead.

Patsey Brown, the notorious burglar, wanted in Manchester, N. H., was arrested at Nashua.

Wellesley college graduates met at Hartford and formed the Connecticut Valley Wellesley association.

The United States has given permission to General Jeffries, a Salvadorean refugee, to leave the Bennington.

The grand jury at Washington adjourned without announcing indictments of newspaper men Shriver and Edwards.

Charles M. Childs, Wesleyan, '90, has received the degree of Ph. D., summa cum laude, from the University of Leipsic.

Mauro Peiccordella was in court at Providence, charged with rape on two 9-year-old girls and incest with his 10-year-old daughter.

Rev. Henry Hyde, for six years pastor of the Second Congregational church, Greenfield, Mass., was given a farewell reception, and given a purse containing $150 in gold.

Beloved by the Public.

BOSTON, June 22.—Jack Mason, recently the leading figure in the Mason-Shea squabble at the Tremont theater, received great ovation at the Park theater last night. It was the first appearance of Mason and his wife, Marion Manola, since the trouble at the Tremont. Flowers were showered upon them until it seemed as though they would be buried among them. Manola was given a ring in the second act. The spectators rose en masse, and cheered and cheered. It was fully five minutes before the curtain could be rung up for the act.

Noted Rhode Island Man Dead.

PROVIDENCE, June 22.—Ruos Lapham, ex-lieutenant governor, and one of the wealthiest manufacturers in the state, died at Centreville yesterday afternoon from fatty degeneration of the heart. Mr. Lapham has held the seat of senator from the town of Warwick for eight years, and for nine years has been president of the town council. He was 73 years old.

Sized Up by the Thunderer.

LONDON, June 22.—The Times, in its financial article, describes the Atchison reorganization plan as fully as bad as, and in some respects worse than, expected. The only respectable feature of the scheme is the allotment of the income instead of the second mortgage bonds to the shareholders who pay the assessment.

Bearing-Down Feeling.

The portrait presented here is that of Mrs. J. M. Bender, who lives on the old York Road at Nicetown, Pa. She has been for many years in very poor health.

MRS. J. M. BENDER.

She had falling of the womb causing that bearing down feeling and other forms of female weakness, with headache, severe backache, pains all over her body, and serious kidney trouble.

Her blood was in such a bad state that physicians said she had dropsy. Nearly discouraged she tried *Lydia E. Pinkham's Vegetable Compound*, and to her great surprise it made her a well woman. She now wishes to tell women all over the world to take the Vegetable Compound and be well.

Firemen Crushed.

PHILADELPHIA, June 22.—Six firemen were injured by being crushed under falling walls at the fire which destroyed the cotton warehouse of Burr Bros. The property loss exceeds $30,000.

Locomotive Works Mortgaged.

PROVIDENCE, June 22.—The property of the Rhode Island Locomotive works has been mortgaged to the Rhode Island Hospital Trust company for $300,000.

Redeeming His Father's Promise.

TANGIER, June 22.—Sultan Abdul Aziz has ordered the payment to Spain of the indemnity promised by his father on account of the Mella affair.

Mascot Was Beaten.

PHILADELPHIA, June 22.—Salad In, yesterday, went a mile in 2:08 1-2, the fastest ever made over the Belmont park track in a race. It was in a pacing race between Saladin and Mascot.

Earthquakes at Tokio.

NEW YORK, June 22.—The Church Missions house, here, was cabled that there was a severe earthquake in Tokio, Japan. All the missionaries are safe.

Down an Embankment.

ATTLEBORO, Mass., June 22.—Superintendent McWhinnie, of the Hebron Manufacturing company, his wife and Mr. and Mrs. Robertson were thrown 25 feet down an embankment from a carriage at Dodgeville last night, probably fatally injuring Mrs. Robertson and seriously injuring the others. The horse was frightened by a train.

Will Look For Pointers.

PROVIDENCE, June 22.—Nathaniel G. Herreshoff, designer of the Vigilant, will sail for Europe to assist in running that yacht in the races in which it is entered. He will study the winds, tides and currents off the coast of the British islands.

Solid For Free Silver.

OMAHA, June 22.—About 1000 delegates were present when the Democratic conference for the purpose of organizing a state free coinage league was convened here. The call declares for the free and unlimited coinage of silver.

Booth Was Instant.

ATTLEBORO, Mass., June 22.—M. Booth of Canton was struck by a train last night and instantly killed. Booth stepped directly in front of the train.

Howard Not In It.

LONDON, June 22.—W. W. Howard, the American canoeist was hopelessly beaten in two races at Bourne End yesterday.

Stairway Was Insecure.

INDIANAPOLIS, June 22.—A stairway in the Etna building fell yesterday, throwing six workmen to the basement and burying them in the debris.

The Cricket Game.

The St. Paul's school team of Concord, N. H., will visit Lowell tomorrow and will play their return match with the L. C. A. A. The game will commence at 11 o'clock and stumps will be drawn at 5 o'clock. An interval of 45 minutes will occur at 1 o'clock for lunch. The home team will be composed of the following: R. Fairburn, F. Fairburn, J. Smith, D. Smith, R. Mudie, Kenyon, M. Meiklejohn, H. Perkins, A. Hobbs, J. Cowan and Grimshaw.

Hot Weather for Bowling.

The Calumets assured themselves of first prize in the duck pin tournament by defeating the Glendons last evening. The victory was an easy one, the victors showing their superiority over the Glendons by defeating them by 115 pins. The score follows:

Calumets—Worden 273, Young 207, "Kid" Kelley 253, Reynolds 208, Wells 254; total 1375.

Glendons—Swift 271, Wilson 230, Dalcneault 240, Greeley 262, Seede 241; total 1260.

TREASURY DEPARTMENT,
OFFICE SUPERVISING ARCHITECT,
WASHINGTON, D.C., June 5, 1894.

Sealed proposals will be received at this office until 2 o'clock p. m., on the 3rd day of July, 1894, and opened immediately thereafter, for all the labor and materials required to put in place complete a hot water heating and ventilating apparatus for the U. S. post office building at Lowell, Massachusetts, in accordance with specification and drawings, copies of which may be had at this office or at the office of the superintendent at Lowell, Massachusetts. Each bid must be accompanied by a certified check for a sum not less than 2 per cent. of the amount of the proposal. The right is reserved to reject any and all bids or to waive any defect or informality in any bid should it be deemed in the interest of the government to do so. All proposals received after the time stated will be returned to the bidders. Proposals must be enclosed in envelopes, sealed and marked "Proposals for hot water heating and ventilating apparatus for the U. S. post office building, at Lowell, Massachusetts," and addressed to Jeremiah O'Rourke, supervising architect.

The Circus Has Gone

But There is Enough of That

Fine Claret

Left At

The Golden Sheaf

55 MIDDLE ST.

Near Palmer St. - Telephone 452-3.

Do You Know

That you can put Want Ads. in THE SUN for One Cent a Word for the first

insertion, and extra insertions for Half price. Try it and see how it will pay.

McCARTIN'S BAKERY, 107 Gorham Street

Domestic Bread, Cake and Pastry.

Orders for Wedding Cake promptly filled. Beans received for baking.

LOTHROP & CUNNINGHAM, 187 Merrimack Street,

Photographers,

Crayons, Pastels and Water Colors a specialty. All work Guaranteed.

JAMES A. CAWLEY, Moore Street.

COAL.

Telephone for Summer Prices. All orders promptly delivered. Sale of firm of Cawley Bros.

DON'T BE WITHOUT IT.

MOORS' DIARRHŒA CORDIAL.

The same for all Summer Complaints. Has Been Favorably.

PRICE, 50 CENTS PER BOTTLE.

Sold at Moors' Pharmacy,

Gorham Cor. Appleton St.

THE KIND THAT CURES

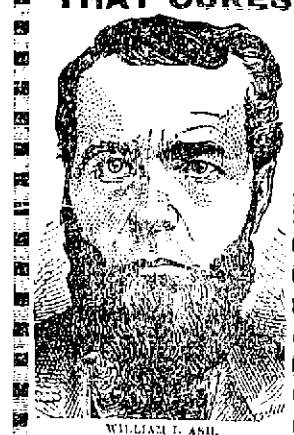

WILLIAM T. ASH,
Malden, Mass.

"Heavy Deathly Feeling!"

A REMARKABLE CURE IN MALDEN, MASS.

"FROM THE FIRST DOSE I FELT BETTER!"

The following from one of Malden's reliable citizens, and certified to by the Manufacturing Firm of H. A. & F. L. Miner, that owns the "TWO LARGE STORES at No. 29 and No. 31 Pleasant St., reads like a fairy tale. "YET 'TIS TRUE, EVERY WORD OF IT."

DANA SARSAPARILLA CO.,

GENTLEMEN.—About a year ago I was troubled with a HEAVY DEATHLY FEELING in my stomach, everything I ate caused severe distress.

I walked past an ad. in a Boston paper and being a native of that place, and reading of the benefit old acquaintances had received from it, I secured a bottle of

DANA'S SARSAPARILLA

at Miners' Drug Store in this city, they being the only ones that keep it in stock at Malden. Strange to say that FROM THE FIRST DOSE I FELT BETTER and continued to improve and after taking two bottles I had a hearty appetite and could digest almost anything I ate. Have recommended it to at least a dozen friends, and all I have heard from, have derived great benefit from it.

Very respectfully, WM. T. ASH.

No. 1 Rockland Place, Malden, Mass.

We hereby certify that we sell Mr. Ash DANA'S SARSAPARILLA, and his statement we know to be true in every particular.

Very respectfully, H. A. & F. L. MINER.

Dana Sarsaparilla Co., Belfast, Maine.

DID - YOU - EVER

Hear of a lower price on a Japanese Teapot than 6 CENTS? We will give this bargain for one week. This Teacup holds four cups full, has a bamboo handle, is strong and substantial, and is nicely decorated. This special sale of goods will continue for one week. Samples displayed in one of our south show windows.

French & Puffer,

245 Central Street.

SCOTT & O'DAY,

Plumbers and Sanitary Engineers.

Steam, Gas and Water Piping.

JOBBING PROMPTLY ATTENDED TO.

11 SOUTH STREET,

Near Middlesex.

REMOVAL OF OFFICE

MERRIMACK MUTUAL FIRE INSURANCE CO.,

(OLD ANDOVER CO.)

THIS solid company, that has done business in Lowell so many years, continues to offer the BEST INSURANCE AGAINST DAMAGE BY FIRE and LIGHTNING, at the Least Possible Expense.

70 per cent. dividends are paid on five year policies.

All business for this company—Renewals, Sales, Endorsements, etc.—will be promptly attended to by

Metcalf & Hazen, 159 Middlesex St.

IN MARSTON'S BLOCK.

WATSON BAKERY

Every evening at 6 o'clock Hot Tea Rolls and Cream Bread, also all kinds of Cake and Pastry. Only the best stock used in the manufacture of our goods. Parties supplied at short notice.

Nos. 24 to 30 CHARLES STREET.

Peter Watson, Prop.

DR. BRETON

The eminent Specialist, will be glad to see all his former patrons and any who desire his services.

44 Central Street.

Office Hours—1 to 5 p. m. Sundays and Holidays by appointment only.

WM. E. LIVINGSTON,

DEALER IN

Coal, Wood, Lime,

CEMENT, SAND, GRAVEL,
HAIR, KAOLIN, PLASTER,
BRICKS, FERTILIZERS.

Straw, Hay Grain, Flour

&c., &c.

NO. 15 THORNDIKE STREET.

Branch office, 49 Merrimack street.—Calderwood's cigar store.

M. W. MILLER,

House and Fresco Painter and Paper Hanger,

55 WILLIE STREET.

Wall Papers supplied at wholesale rates. Get my prices before going elsewhere.

Arthur M. Bertrand,

(Successor to F. W. Sargent,)

MERCHANT TAILOR,

FINE TAILORING A SPECIALTY.

24 Middle Street, Lowell, Mass.

Dress Suits to Let.

K. H. BANCROFT & CO.,

Room 1, Shattuck's New Block,

Electrical Supplies, Electrical Repairing

Of all kinds. Telephone 393. Prescott Street, Lowell, Mass.

FISHER H. PEARSON,

Room 44 P. O. Block,

Attorney and Counsellor at Law.

WANT COLUMN

☞ Advertisements inserted under this head for ONE CENT A WORD, first insertion; subsequent insertions HALF PRICE.

WANTED—A position as a first-class grocery clerk or meat cutter. Can furnish best of references, was with last employer three years. Address H. M. Richardson, City General Del'y.

INFORMATION WANTED—As to the whereabouts of Willis Casey, aged 14 years, son of Daniel Casey, residing at 24 Chapel street, who mysteriously disappeared on Monday last. Address Daniel Casey, Chapel street.

MRS. MARY A. MURPHY of Collinsville wants summer boarders. Residence about a mile from Lakeview.

WANTED—Salesmen; salary from start; permanent place. Brown Bros., Nurserymen, Rochester, N. Y.

WANTED—good barber for Saturday. Bring tools. 91 East Merrimack street.

LOST—A lady's ring, set with garnet and two pearls, on Wednesday night in the vicinity of Suffolk street. Reward at this office.

WANTED—An energetic man to take the agency of our Kiln dried hardwood. One having some other business which occupies only a part of his time preferred. Address W, SUN office.

TENEMENTS TO LET

TO LET—A good tenement, 62 Third street, 8 rooms, rent $4.50 per week.

TO LET—At Middlesex Village a tenement of six rooms and barn with large yard. G. D. Hubbard, 6 Kanes building, cor. Merr'k and Bridge streets.

FOR SALE—cottage of 6 rooms and pantry near Salem street, sewer connections, good lot of land, price $1400. Fish & Plummer, 137 Central street.

FOR SALE—In Belvidere, cottage house of 7 rooms, large lot of land. This is a bargain. Price $1400. G. L. Hubbard, 17 Merrimack street.

GET YOUR SUMMER CLOTHES cleansed or dyed at the Merrimack Steam Dyeing and Cleansing house. Clothing dyed, cleansed and repaired at short notice, 467 Merrimack street, F. P. Lew, proprietor.

PANTS PRESSED—10 CENTS per pair at Baldwin's, 404 Merrimack street, opp. Tremont.

FOR SALE—In Centralville, good cottage house of 7 rooms, pantry and bath room. Furnace in cellar. Good large barn and carriage house, and 6000 feet of land. Price $2300 on easy terms. G. L. Hubbard, 17 Merrimack street.

CUT PRICES—On Repairing, Sponging and Pressing Gentlemen's Clothing at BALDWIN'S, 404 Merrimack street.

FOR SALE—A fruit, confectionery, tobacco and cigar store on one of the principal business streets in this city. Excellent location for business. Price, $525. Fish & Plummer, 137 Central street.

FURNISHED AND UNFURNISHED—Rooms to let at 40 Bridge street.

FOR SALE.—A 4-tenement block. Store in one, rents for $28 per month, built but a few years, 2540 feet of land, near center of the city and one of the best places of property on our list for investment, price $2500. Fish & Plummer, 137 Central street.

FOR SALE—Good tenement house, good barn, a lot of fruit, 8000 feet of land, always rented. Price very low and on easy terms. G. L. Hubbard, 17 Merrimack street.

FOR SALE—A good farm of 50 acres with good buildings, 6 miles from Lowell. Price $2000.

FOR SALE—On Lakeview avenue, cottage house, good lot of land. Price $950. G. L. Hubbard, 17 Merrimack street.

FOR SALE.—A 2-story 2-tenement house, few steps from Hamilton and Appleton corporations, will rent for $25 per month, a rare opportunity for investment, price $2600. Fish & Plummer, 137 Central street.

FOR SALE—A nice cottage house of 7 rooms and shed all in best of condition, gas, cemented cellar, sewer connections, concrete walks, good lot of land room for stable, situated in one of the best locations in the Highlands. Few steps from Coral street—Price $1050. Fish & Plummer, 137 Central street.

FOR SALE—City and country property of all kinds, and all prices, and all conditions, to suit everyone who wants to buy. We have boarding and lodging houses of all kinds and just what you want. Money to loan on all kinds of property. G. L. Hubbard, 17 Merrimack street, Courier building.

FOR SALE.—A small farm seven miles from Lowell, one half mile from the depot, near the school, one acre of blackberries, one quarter of an acre of strawberries, seventy-five apple trees, twenty pear trees, one and a half acres with three acres of planted. Rare bargain. For further particulars see C. W. Pinkham, 65 Merrimack street. Come quick or you will lose this chance.—200 acres of a farm, with a 20 room house, would make a fine summer boarding house. Cuts 50 tons of hay, plenty of fruit, one and a half miles from the depot, and ($1150) eleven hundred and fifty dollars will capture this place. Inquire of C. W. Pinkham, 65 Merrimack street.

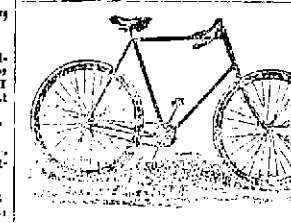

CLEVELAND WHEELS.

Callahan & Sanborn

Merrimack Square, Bridge St.

LOWELL

Trunk Manufactory

P. F. Devine, Prop.

It is surprising how cheap you can get a good strong trunk at the old wooden building, 70-72 Middlesex Street. Their trunks are made so well that they are sold for the proof. They are all made in house, and are sold at prices made at P. F. Devine, 70-72 Middlesex Street, (The Wooden Building.)

P. S.—We will take your old trunk in exchange as part payment.

70-72 Middlesex Street.

Teacher of Music.

Miss Ethel O'Neil is now forming classes for Pianoforte and Organ. For further particulars call at

COR. LANE AND HORN STS. (No. 63)

N. B.—Would accept position as organist at reasonable terms.

NOTRE DAME ACADEMY,

LOWELL, MASS.

Boarding and Day School for Young Ladies

ESTABLISHED 1852, - - - CHARTERED 1865.

This school continues the careful training and thorough instruction in every department for which it has hitherto been so favorably known. For particulars address The Superior.

JAMES MEEK,

HAY, GRAIN AND POULTRY FOOD.

Little Stone Mill foot of Anne St.

LOWEST PRICES. TELEPHONE 55-3.

BILLHEADS of every description printed at short notice at the SUN office.

SUN WEATHER BULLETIN.

ALMANAC FOR FRIDAY, JUNE 22.

SUN RISES..... 4 08 | MOON RISES..10 35 PM
SUN SETS..... 7 25 | FULL SEA { .. 1 45 AM
LENGTH OF DAY..15 17 | .. 2 15 PM

Forecast for New England: Generally fair; south to southwest winds; probably slightly warmer in the vicinity of Portland.

IMPORTANT.

There are two important requisites for a daily paper: 1st, it should print the news while it is fresh; 2nd, it should be printed so that you can read it. Compare THE SUN with other local papers on these important points.

LOCAL NEWS.

Smoke Tower's Corner Cigar.

The court house clock is undergoing repairs.

Misses' russet button shoes, sizes 12 to 2, only 85 cents, at Boulger & McOsker's.

Prof. Greeley of Pelham is arranging a sing for September at Chelmsford Center.

You can buy a $1.25 ladies' oxford tie for 98 cents at Boulger & McOsker's. All colors and styles.

When is the B. & M. road to build the iron staircase from Chelmsford street to the depot platform?

Now is the time to buy a baby carriage cheap. The place is at J. J. Gaynor & Co.'s, 35 Prescott street.

Boys' russet bluchers, sizes 1 to 5, only $1; men's russet bluchers, all sizes, $1.23 at Boulger & McOsker's.

When the city is redistricted next year, Belvidere, Centralville and Pawtucketville will each be separate wards.

Job lot of ladies' genuine russet goat oxford, all sizes, only 89 cents a pair, worth $1.50. Boulger & McOsker.

William Charters and wife paid fines at Superior court yesterday, he for selling liquor and his wife for selling adulterated milk.

You should not think of going on your vacation without a sitting for photographs at Marion's in Barrister's hall. It is the place to get up to date pictures.

The stock in the new brewing company has all been taken up and a premium of $10 a share offered did not tempt holders to sell their stock. Nearly every saloon in town draws lager on draught, and the demand is for home stock.

George Johnson, the featherweight champion of England, has issued a challenge to fight George Dixon, the featherweight champion of America, at 122 pounds for £500 and the featherweight championship of the world. He will fight Dixon in England or America.

Wannalancit Encampment, I. O. O. F., elected the following officers last evening: Chief patriarch, T. G. Waller; high priest, J. A. Weinbeck; senior warden, E. A. Teed; junior warden, G. J. Bradt. The third degree was worked, after which supper was served in the banquet hall.

A successful entertainment in aid of the Ladies' Benevolent society, was given at the Mt. Vernon Free Baptist church, last evening. The program included selections by the following: Misses Carrie M. White, Nettie Roberts, Irene Osgood, Ella E. Morse, Minnie Lockhart; Messrs. Jos. F. Morrow, L. E. McBrayne, J. H. Beede; Mrs. O. A. Gellino, Mrs. Belle H. Hall, Mrs. Eugene G. Russell.

Some Horse Gossip.

Tom McLaughlin of this city attended the Manchester races and was well received. He says that Paul is the pacing star of New England, this season and expects to see him pace in 2.05.

Lawrence has a fine list of entries for next week.

The Big House

Opposite city hall holds an enviable place in popular favor. "Be up and doing" is their motto and this week their mark down on their elegant new stock seems an outrage on the interests of the stockholders and a concession to the purchasing public. Their windows show marvelously attractive values in suits, etc.

Free of Debt.

The Orchestral club elected the following officers last night for the ensuing year:

President, W. E. Badger; vice president, W. H. Bagley; secretary, E. T. Goward; treasurer, E. M. Cushman; librarian, F. J. Vigeant; executive committee, Dr. H. J. Smith, Walter Coburn, M. F. Wood, S. R. Fleet.

A vote of thanks was tendered the board of trade for the use of its rooms.

The report of the treasurer showed that all debts have been paid and there is a balance on hand.

J. E. Conant & Co. Have an

Executor's sale of 40 very choice building lots belong to the estate of the late Major Henry Emery, and situated on Fifth, Sixth, and Seventh avenues, Dimfey, Robert and Mt. Hope street. Fifteen corner lots. The smallest lots, 4500 square feet of land. The largest lots, 5450 square feet of land. Tomorrow afternoon, commencing promptly at

4 O'clock P. M.,

on the premises and without limit or reserve of any kind whatsoever. I shall sell to the highest bidders, on very easy terms, 40 as desirable and attractive building lots as there are in all Pawtucketville today. Part of them are very high and sightly and overlook nearly the whole of Pawtucketville; in fact, nearly the entire city. The new City Hall, St. Patrick's church, Hamilton Mills, Eliot church, Fort Hill Park, new federal building, Highland club and Highland church are all in plain view. Every one of the lots are prime in shape and ready to build upon. The streets and avenues are nicely laid out and are either 40 or 50 feet wide. The new main thoroughfare to connect with the proposed Moody street bridge is within 330 feet of the lots. The street railway is within 300 feet of the lots. It is not more than 15 minutes walk to the city hall, by the proposed Moody street bridge.

There's been an impression, in fact it's been generally remarked about town, that you could not buy any land on the Emery estate unless you accepted all kinds of restrictions and covered it with gold dollars. Now, let me say one thing to you, and thoroughly impress it upon your mind. I'll sell 40 lots on Saturday, June 23d, to the highest bidders, no matter how low the bid, no matter what the price, no matter what anybody tells you contrary; if you come and bid and comply with the terms of sale, you'll get the lots. Three quarters of the purchase money on each lot can remain on a mortgage. Wm. H. Emery, executor. Small plans at office of the auctioneers.

SEEN AND HEARD.

There is an officer on the force who is called "the funny man" by the boys in his district. He is a new man. At noontimes when he reports he has been heard to say, after ringing up the station: "Is that you Mr. Chief? This is Mr. ——. All right and I report. Am I late Mr. Chief?"

Dr. Coburn DENTIST 81 MERK ST.

A delicious smoke—Old Hundred cigar.

Wall paper at 18 Church street.

T. C. Lee, Fire Insurance, Donovan Bl'dg.

The Empire state club went to Harmony grove on the May Queen, last night.

The vestry of the First P. M. church is being repaired and generally improved.

Misses' black oxford ties, sizes 12 to 2 only; 89 cents at Boulger & McOsker's.

Patten & Co. have the finest potted and cut flowers in the city, Shedd's block, Central street.

Boys' lace shoes, sizes 11 to 2, only 75 cents; sizes 3 to 5, only 85 cents, at Boulger & McOsker's.

Mr. Walter L. Gardner and Miss Mina L. Pasho of Billerica were married at the Tewksbury Center church, Wednesday evening.

P. J. Hoar, attorney at law, has removed his office from 19 P. O. block to O'Donnell & Gilbride's building, Merrimack, corner of Palmer street.

The Lowell Silent society will hold a festival at the barn of Mr. and Mrs. Marshal of Wilson street, Chelmsford Centre, on Saturday next.

A true, life like photo is something everybody admires. Marion makes that kind. Visit his studio in Barrister's hall and have a setting made.

The Nashua barbers complain of the inhospitable treatment accorded them by the Lowell barbers on Monday when the former came here as guests of the Lowell men.

Considerable personal property is reported missing by citizens who attended the brewery opening and it is supposed that a few light fingered gentry were in the crowd.

The city gospel mission will open on Prescott street in the store adjoining J. McManmon, the florist, Saturday evening. L. C. H. Briggs, a student from Colgate university, will be in charge of the work.

The Young People's Wesley league of the First Primitive Methodist church has elected these officers: President, John R. Fielding; first vice president, Mrs. W. H. Yarrow; second vice president, Thomas Gardner; treasurer, Miss Eliza Woodcock; recording secretary, James Willmott; corresponding secretary, Joseph E. Fielding, 86 Blossom street; organist, Miss Alice Wilson; assistant organist, Miss Eliza A. Woodcock.

Reduction in Price of Coal for Cash.

D. W. Horne & Son having withdrawn from the coal combination, will hereafter sell for cash and cash only and therefore make the following low prices: No. 2 chestnut, $5; egg and broken, $5.75; stove and nut, $6; Old Company Lehigh egg and broken, $6.50. The coal must be paid for when ordered at the office or to the driver when delivered. Office, 15 Central street, yard, corner Hale and Howard streets.

Democratic City Committee.

Chairman F. H. Pearson presided at the meeting of the democratic city committee, in Jackson hall, last night.

The object of the meeting was to decide upon some date for holding the caucus to nominate a candidate for the common council to fill the vacancy caused by the death of the late Wm. T. Benson.

It was voted to hold the caucus next Wednesday evening and that all names of candidates shall be handed to the chairman and secretary of the committee before 9 o'clock next Monday evening.

SENATORS DOWNED.

Bostons Took Advantage of Opportunities Offered Them.

WASHINGTON, June 22.—The Boston club had more opportunities than the home team, and won easily. Maul, Washington's pitcher, was hit by a pitched ball in the third inning and had to retire from the game. He was replaced by Sullivan, who was at times very wild. Bannon was considerably dazed by being hit by a ball delivered by him. Emslie's umpiring gave general dissatisfaction.

Boston..... ..... 3 0 0 2 0 3 1 1 —10
Washington..... 1 1 1 3 0 0 0 1 0— 7

Earned runs—Boston, 5; Washington, 1. Base hits—Boston, 12; Washington, 11. Errors Boston, 6; Washington, 5. Batteries—Nichols and Ryan; Sullivan, Maul and McGuire.

At Brooklyn:

Brooklyn..... 6 2 6 2 0 0 0 0 0—16
New York..... 0 0 0 1 0 0 0 0 0— 1

Base hits—Brooklyn, 12; New York, 3. Errors—Brooklyn, 1; New York, 4. Batteries—Gastright, Kennedy, Daily and Lachance; Meekin, German, Westervelt and Farrell.

At Cincinnati:

Louisville..... 2 1 0 0 2 0 0 0 0— 5
Cincinnati..... 0 0 0 2 2 0 0 0 0— 4

Base hits—Louisville, 10; Cincinnati, 6. Errors—Louisville, 3; Cincinnati, 2. Batteries—Hemming, Knell and Grim; Dwyer and Vaughn.

At Pittsburg:

Chicago..... 0 5 0 3 0 0 0 0 2—10
Pittsburg..... 0 2 0 2 0 1 1 1 0— 7

Base hits—Chicago, 11; Pittsburg, 12. Errors—Chicago, 3. Batteries—Terry and Kittredge; Colcolough, Ehret and Mack.

At Baltimore:

Baltimore..... 0 6 2 0 1 0 0 0 0— 9
Philadelphia..... 1 0 0 3 0 1 0 0 0— 5

Base hits—Baltimore, 18; Philadelphia, 9. Batteries—Mullane and Robinson; Weyning and Grady.

At Bangor—Bangor, 19; Worcester, 4.
At Portland—Portland, 2; Lewiston, 1.
At Fall River—Fall River, 3; Pawtucket, 1.
At Brockton—Brockton, 14; Haverhill, 6.

GENERAL A. S. WEBB

Chosen President of the Society of the Army of the Potomac.

CONCORD, N. H., June 22.—The 25th annual reunion of the Army of the Potomac was begun here with a profuse display of bunting and the national colors. The streets were crowded with holiday makers and sightseers from all sections of the country. The festivities commenced with a reception by Governor Smith in the council chamber, after which a parade of the various companies and high school cadets from Nashua, Manchester and Concord took place.

In the afternoon the several army corps held a number of business meetings, and at the annual meeting of the Society of the Army of the Potomac the following officers were elected: President General Alexander S. Webb of New York; treasurer, Lieutenant Colonel Samuel Truesdell of New York; recording secretary, Colonel Horatio C. King, Brooklyn; corresponding secretary, General George H. Sharpe, New York.

A public reception was given in White's opera house, when Mayor Cogswell extended the welcome of the city in a felicitous speech. Among the speakers were Governor Smith, Colonel George W. Baird, General James A. Beaver and many others. Five-minute addresses were made by Major General Parke, Major General Gibbons, ex-Governor Fairchild of Wisconsin, ex-Governor Alger of Michigan, Corporal Tanner, General Brooke and General Webb.

NO FEAR OF PIMPLES
OR BLACKHEADS

If you use Woodbury's Facial Soap. It is a pure antiseptic, medicinal toilet soap for daily use, prepared by a specialist who has had 20 years' experience treating the skin. Druggists sell it.

JOHN H. WOODBURY'S FACIAL SOAP TRADE MARK FOR THE SKIN SOAP AND OINTMENT

Beware of imitations. A book on Dermatology with every cake.

Highest of all in Leavening Power.—Latest U. S. Gov't Report.

Royal Baking Powder

ABSOLUTELY PURE

BAY STATE LEGISLATURE.

THE SENATE PASSES THE WEAVERS' PARTICULARS BILL.

The Meigs and Other Railway Measures Receive Attention—Mr. Perham Confirmed.

BOSTON, June 22.—The senate spent the entire afternoon upon the Meigs bill and adjourned without taking action.

The senate reconsidered the rejection of the bill requiring specifications to be furnished in cotton, worsted and woolen factories; amended it so that it shall apply only to cotton factories, and then ordered it to a third reading.

The senate refused to reconsider its reference to the next legislature of the bill relative to the purchase of gas and electric plants by cities and towns.

It also refused to reconsider its rejection of the order relative to the Roxbury grade crossing.

The Boynton bicycle railroad bill for a line to Lowell was engrossed in the house, and the bill to repeal the Boston subway act of 1893 was ordered to a third reading.

The bill providing for a board of prison commissioners was referred to the next general court.

The 54-hour bill, as applied to women and minors in manufacturing and mechanical establishments, was rejected by a yea and nay vote.

For the bill to incorporate the Boston, Somerville and Lowell Street Railway company, to operate under the E. Moody Boynton patents, Mr. Dennis offered a substitute, incorporating E. Moody Boynton and others as the Boston and Lowell Bicycle Railway company with a capital of $3,000,000, to construct and operate an elevated and surface bicycle railway under the Boynton patents, between Boston and Lowell. The bill was substituted by a nearly unanimous vote.

Governor Greenhalge nominated C. H. Walcott of Concord for member of the board of arbitration and conciliation. H. C. Perham of Lowell was confirmed by the council as commissioner of the unemployed. The nomination of A. J. Bartholomew of Southbridge for judge of the Second district court of Worcester was referred to the advisory committee of the council.

Boston will be called upon this year to pay a state tax of $731,500: Brookline, $46,500; Cambridge, $62,280; Chelsea, $18,720; Arlington, $5220; Everett, $7600; Hyde Park, $6080; Malden, $17,560; Medford, $10,160; Melrose, $6580; Milton, $13,120; Nahant, $4920; Newton, $36,640; Quincy, $12,460; Revere, $4620; Salem, $24,120; Somerville, $31,380; Swampscott, $4840; Wakefield, $4280; Waltham, $14,480; Watertown, $6620; Wellesley, $5340; Winthrop, $3060; Woburn, $8120.

SONS OF VETERANS

Elect Officers and Decide to Meet at Boston Next Year.

PITTSFIELD, Mass., June 22.—At the second day's session of the state encampment of the Sons of Veterans, officers were elected for the ensuing year. The next encampment will be held in Boston in February next. A parade took place yesterday afternoon, and a banquet followed in the evening. Commander-in-Chief Adams of the Grand Army made a rousing address, and many prominent citizens also spoke.

Contrary to the general expectation the election of officers was unattended by any strife or conflict, resulting as follows:

Commander, A. C. Blaisdell, Lowell (re-elected); senior vice commander, Charles F. Cook, Whitman; junior vice commander, Harry D. Sisson, Pittsfield; division council, Nathan C. Upham, Fitchburg, Dudley P. Burbeck, Salem, Walter H. Delno, Sharon, William R. Davis, Cambridge, Fred E. Bolton, Boston, Orange H. Cook, Melrose; delegates to national convention, at large, F. E. Bolton, Boston; general delegates, Charles D. Rooney, Medford; O. F. Goulding, Somerville; George S. Wentworth, Canton; William R. Davis, Cambridge; George W. Gregg, Everett; Leonard Cook, Canton; Harry S. Lyons, North Adams; Fred E. Warner, T. E. Titus, Marblehead; W. O. Cutler, Natick.

Archbishop Ireland's Tribute.

NEW YORK, June 22.—Miss Frances T. Willard was last night tendered a reception by the ladies of the W. C. T. U. On behalf of the Catholic Total Abstinence society, Archbishop Ireland wrote that there was no woman in the world whom he held in greater esteem than Miss Willard.

Philadelphia Signs Two Men.

BALTIMORE, June 22.—Manager Irwin of the Philadelphia Base Ball club has signed Pitcher Lukens, who was early in the season released by the Pittsburg management. Mr. Irwin has also secured Shortstop "Monty" Cross of the Detroit club.

Two Attempts at Suicide.

KINGSTON, N. Y., June 22.—O. B. Feeny, a business man of Derby, Conn., took 60 grains of morphine to end his life. Doctors pumped most of the drug from his stomach, and he was kept in motion. While being walked about he drew a pistol from his pocket and tried to shoot himself, but was frustrated.

To Fight For Silver.

WASHINGTON, June 22.—Senator Dubois of Idaho says he will attend the meeting of the Republican league clubs at Denver, for the purpose of making a fight for silver, and endeavor to have a resolution adopted liberally endorsing the white metal.

Crazed by Drink.

NEW HAVEN, June 22.—Henry Zeigler, aged 57, a saloon keeper, killed himself yesterday afternoon by hanging. The cause of suicide was insanity caused by drink and jealousy of his wife. They had no children.

Office to Be Abolished.

WASHINGTON, June 22.—It is announced that the suggestion to Capitol Architect Clark that he resign will now be followed up with a house resolution abolishing the office of architect of the Capitol.

Louis Alexander,

formerly of Fifth avenue, New York, successor to Emerson, tailor, 65 Central street, has received the latest novelties in foreign and domestic suitings, coatings, and trouserings, for summer wear.

Money loaned on endorsed notes, personal securities and second mortgages on real estate by J. B. Swift, 9 Barristers hall. Telephone 405-4.

GREATEST IN THE WORLD

IS THE SWITCHING SYSTEM AT THE BIG UNION DEPOT.

Some Information of Value to the Travelling Public From This City Who Have Been Subjected to Delay in Getting in and Out of Boston.

By Monday next it is expected that the new automatic switching system of the Boston & Maine railroad will be entirely in running order, and the vexatious delays will be a thing of the past.

Yesterday, with the exception of a few trains in the morning, the trains on the Maine, Eastern and Lowell divisions arrived at and left the Union depot on time.

To gain an approximate idea of the immensity of this northern road's terminal, it will be necessary to state that it is absolutely the largest in the world.

Every twenty-four hours no less than 520 trains arrive at and depart from the immense train shed, itself the largest of its kind in the world.

When, on July 8, the Fitchburg railroad abandons its present depot to avail itself of the new, considerably more than 600 will be the number of daily trains, which will be nearly double those of the next nearest system, that of the Pennsylvania railroad, at whose Broad street depot in Philadelphia about 380 trains arrive and leave daily.

Next to the Broad street station, the Union station at Kansas City may be placed, for it is the terminal of 21 separate lines of railroads.

Tower A controls all trains from the union station to Prison Point. The lot of a switchman, under this new automatic system, is not a sinecure by any manner of means. Brain, hands, feet and eyes are in constant work. For eight hours (which constitute a shift) the work is of the hardest kind, and for this the switchman receives $65 a month. An application from them for higher salary is under the consideration of the board of directors. Surely, if any class of men deserve it, they do.

The tower force consists of fifteen men, who come on duty in shifts of eight hours each, five men to a shift, consisting of the director, telephone man, telegrapher and two switchmen.

One minute from the time that the train leaves the depot, the man stationed in what is known as the "Crow's Nest," situated up near the roof, where he can overlook the entire train-shed, telephones out to Tower A of the fact, and the director, knowing which tracks are occupied and which not, at the expiration of the minute, gives out to the switchmen the number of the track by which the train leaves the depot, the letter of the first section through which it passes, and whether or no to switch it on to any side track after it passes the tower to escape any engine or empty cars which may be standing thereon. At Prison point, the tower there again takes charge of it until it is well under way for East Somerville. On an average, four minutes is saved in running the train by the abolition of the wait at the "Know-Nothing station."

The two towers, A and the one at Prison Point, with their systems, cost the Boston & Maine about $100,000. The old yard switchmen have been shifted about to outside towns and villages.

THERE'S TROUBLE AHEAD.

COUNTY COMMISSIONERS TO BE RAKED OVER NEXT FALL.

J. Henry Reed Will Have to Shoulder a Great Deal of the Responsibility, But One of the Other Men Will Have to Suffer.

The republicans are sorry now that they did not indorse the Lowell candidate for county commissioner. So far this year the commission has continued its plan of poking Lowell in the ribs. One of the thing, which stirred up the republicans and made them hot under the collar was the turning down of William A. Lang as a teacher at the new truant school.

It is said that Commissioner Reed faithfully promised Mr. Lang, in the presence of prominent Lowell men, that his candidacy for a position in the school would be given due consideration. On the strength of what Mr. Reed said, how the board had talked over the ability of Mr. Lang and decided that he should be given a teacher's position, if not made principal of the new school, Mr. Lang or his friends did not go to Commissioners Upham and Bigelow.

Then a Cambridge man was placed in charge of the school and other teachers selected none of whom are from this city or even this end of the county.

Mr. Reed is said to have apologized for Mr. Lang's failure to get into the school laying the blame upon his brother commissioners. On the contrary they are reported to have told a delegation of Mr. Lang's friends that they were unaware of Mr. Lang's candidacy else they would gladly have voted for him and made him master of the truant school.

Still another thing, the Master Builders' exchange, do not like being totally ignored by Commissioner Reed. They say he promised to send the exchange plans to allow of figuring on the best plan of moving the old court house.

The plans were sent to Boston and tomorrow the time for sending in estimates expires. Lowell is bound by some strange fatality "to get it in the neck" from J. Henry Reed.

TO THE YOUNG FACE
Pozzoni's Complexion Powder gives fresher charms, to the old renewed youth. Try it.

BLOW-OFF NOTICE.

LOWELL, MASS., June 22nd, 1894.

Water will be drawn from the city mains on Saturday, June 23rd, between the hours of one and four in the afternoon.

Users of city water will take due and timely notice.

ROBERT J. THOMAS,
Supt. Water Works.

New York
Cloak and Suit Co.
No. 12 John Street.

Prominent June Bargains.

Continued - Reductions

Made for the purpose of reducing our stock to the lowest point possible before June 30. The lowest prices in the market will be found on every article in our store.

For $1.50 each, 1 lot Ladies' Duck Suits, Eton style, worth $2.50.
For $1.98 each, Ladies' Duck Suits, Tuxedo style, polka dot or stripes.
For $2.75 each, Ladies Navy Blue and Black Serge Tuxedo Suits, reduced from $4.75.
For $5, $6, and $7.50 Ladies' Tailor Made Suits of All-Wool Storm Serges, reduced from $7.50 and $10.
For $8.75 each, 1 lot Tailor Made Suits, in blue or black Storm Serge, or Tan Covert Cloth, Jackets lined throughout with satin, and very full skirt, reduced from $15 each.

Ladies' Shirt Waists

Special Values for This Week.

White Lawn Shirt Waists, 39c. each, worth 50c.
White Lawn Shirt Waists, 69c. each, worth 95c.
White Lawn Shirt Waists, 95c. each, worth $1.25.
White Lawn Shirt Waists, $1.15 each, worth $1.50
White Lawn Shirt Waists, $1.25 each, worth $1.75.
Dotted and Striped Shirt Waists, laundered collars and cuffs, for 50c., 75c., 95c., $1, $1.25 and $1.50.

THE PRICE TELLS
WHEN IT HAS THE QUALITY TO BACK IT.

And the Price is the thing whereby we catch the Pocketbooks of the people.

In Men's Underwear

Merino Shirts and Drawers, just the weight for spring, worth 35c,
Our price 17c.
Balbriggan Shirts and Drawers, fine gauze, worth 40,
Our price 23c.
Fine medium weight white Merino Shirts and Drawers, worth 50c,
Our price 25c.
Very fine medium weight, random Merino Shirts and Drawers, worth 62 1-2c,
Our price 38c.
Extra fine Merino, natural color Shirts and Drawers, worth 75.
Our price 50c.

In Negligee Shirts.

Men's Negligee Shirts, laundered collars and cuffs, Negligee Shirts, worth $1.50,
Our price 75c,
Men's Brokaw brand, laundered collars and cuffs, good full size Shirts, worth $1.25,
Our price $1.00

In Boys' Waists and Blouses.

Boy's Cotton Waists, in neat designs, worth 25c,
Our price 15c.
Boys' fine Percale Waists, well made in every respect, worth 40c,
Our price 25c.
Boys' Blouse Waists, in neat, dark Cheviots, well trimmed, cheap at 40c,
Our price 25c.

J. L. CHALIFOUX,
Central and Middle Streets.

NEW BUTTER.

20 lb. Tubs - - - 18c. lb.
10 lb. Tubs - - - 19c. lb.
5 lb. Tubs - - - 20c. lb.
Fancy Creamery Prints, 22c. lb.

The Butter is new made and warranted strictly pure. We DON'T sell any oleo or butterine. Come now before it gets higher.

FARLEY'S .·. CASH .·. GROCERY,
New No. 140 Gorham St.

South Common Lots

The Superintendent of Commons will be at the band stand, South Common, from 2 to 4 p. m. daily on and after June 13 to let lots for the Fourth of July.

Per order Committee on Commons.
FRANK DUNLAP, Chairman.
WILLIAM L. HILLS, Sect.

THE MERRIMACK CLOTHING CO. ASSOCIATE BUILDING LOWELL, MASS.

THE BIG HOUSE

Calls a halt and bids everybody welcome to

Saturday's Mark-down Sale of Men's Fine Suits, Boys' Confirmation Suits, Outing Shirts, Boys' Waists, Boys' and Men's Straw Hats, Fine Seamless Hose.

There are big lots of them as low as half price. Think of it, in the middle of the season, too. Really we are making merry over the discomfiture of competitors. Our low prices are a marvel. They are not cheap goods you know but fine goods that we sell cheap. But

Here's the Advantage Friends,

Everything new, stylish and original in design for less than the price asked for "chestnuts" elsewhere.

REMEMBER.—$50,000 worth of New Goods in a New Store with new and perfect fittings in the New Clothing Center.

OPPO. CITY HALL.

☞P. S.—We are the only Merrimack Clothing Co.

O'Donnell & Gilbride.

SOME EXCELLENT VALUES
FRIDAY AND SATURDAY.

The following bargains will impress even those who are familiar with the almost unlimited possibilities of our various departments as being something wonderful in seasonable and much sought for goods.

Ladies' and Children's Underwear.

AT 12½ CENTS EACH.
150 dozen Ladies' Jersey Vests, with low neck and short sleeves, sold to date for 19c.
AT 25 CENTS EACH.
50 dozen fine Egyptian Vests, former price 39c.
AT 39 CENTS EACH.
50 dozen Ladies' fine Egyptian Vests and Pants, down from 75c.
AT 5 CENTS EACH.
200 dozen Children's Vests, sizes 1 to 3 years.
AT 15 CENTS EACH.
75 dozen Children's Vests, long or short sleeves.
AT 19 CENTS EACH.
50 dozen Children's shaped Vests, long or short sleeves, sizes 1 to 10 years.

Ladies' and Children's Hosiery.

AT 9 CENTS A PAIR.
We will place on sale today 2 Cases of Misses' Fast Black Hose, price to date 15c. a pair.
AT 12 1-2 CENTS A PAIR.
1 lot of Boys' Heavy Ipswich, double knee, fast black Hosiery.
AT 19 CENTS A PAIR.
One lot of Boys' and Girls' double knee, Tan Hose, regular price 25c.
AT 19 CENTS A PAIR, OR 3 PAIRS FOR 50 CENTS.
Ladies' fast black Hose, regular price 25c a pair.
AT 39 CENTS A PAIR, OR 3 PAIRS FOR $1.
Ladies' fast black, silk finished Hose, regular price 50c a pair.
AT 25 CENTS A PAIR.
We will offer Friday and Saturday, Ladies' Lisle Hose, in fancy colors, that have sold to date for 49c a pair.

Here are a Few Things for Men.

AT 48 CENTS EACH.
65 dozen Men's Laundered Negligee Shirts, a regular 75c article.
AT 50 CENTS EACH.
Another invoice of Men's and Boys' Sweaters, same as sold 2 weeks ago.
AT 75 CENTS EACH.
50 dozen Lorraine Zephyr Shirts, silk stitched, felled seams, banded collar and yoke, equal to any shirt sold elsewhere in Lowell for $1.50 apiece.
AT 49 CENTS EACH.
Men's French Balbriggan Shirts and Drawers, regular price 75c.
AT 25 CENTS EACH.
Men's extra quality Shirts and Drawers, heather mixed, down from 39c.
AT 79 CENTS EACH.
Our entire stock of Men's Fancy Laundered Shirts, sold to date from $1 to $1.50 each.

A Tremendous Mark-Down on Parasols.

Black Gloria Silk Parasols, one ruffle, $1.50, down from $2 each.
Black Gloria Silk Parasols, two ruffles, $1.98, down from $2.75 each.
Surah Silk Parasols, two ruffles, $3.98, down from $3 each.
Black Gloria Natural Wood Handles, $2.25, down from $5 each,

The inducements for today and tomorrow in every department of our mammoth house are of such importance that unless you take advantage of the opportunity you will miss a good thing.

O'DONNELL & GILBRIDE.
Importers and Retailers of Dry Goods, Carpets and Furniture.
MERRIMACK, PALMER and MIDDLE STREETS

THE POLAR REFRIGERATOR

Is the best. As a preserver of food it has no superior, and for economy of ice it has no equal. We have been the agents for these goods in Lowell for the past five years and can recommend them to our customers as perfect and sure to give satisfaction in every respect. Do not buy a Refrigerator or Ice Chest till you have examined our line. We can sell you anything you need in the housefurnishing line at prices that will convince you that you can save money by trading with us. Look our stock over before you purchase.

Gookin Bros., NO. 66 PRESCOTT ST.

NEWSPAPER ARCHIVE®

SUN WEATHER BULLETIN.

ALMANAC FOR FRIDAY, JUNE 22.

SUN RISES	4 03	MOON RISES	10 35 PM
SUN SETS	7 26	FULL SEA	1 45 AM
LENGTH OF DAY	15 17		2 35 PM

Forecast for New England: Generally fair; south to southwest winds; probably slightly warmer in the vicinity of Portland.

IMPORTANT.

There are two important requisites for a daily paper: 1st, it should print the news while it is fresh; 2nd, it should be printed so that you can read it. Compare THE SUN with other local papers on these important points.

LOCAL NEWS.

Smoke Tower's Corner Cigar.

The court house clock is undergoing repairs.

Misses' russet button shoes, sizes 12 to 2, only 85 cents, at Boulger & McOsker's.

Prof. Greeley of Pelham is arranging a sing for September at Chelmsford Center.

You can buy a $1.25 ladies' oxford tie for 98 cents at Boulger & McOsker's. All colors and styles.

When is the B. & M. road to build the iron staircase from Chelmsford street to the depot platform?

Now is the time to buy a baby carriage cheap. The place is at J. J. Gaynor & Co.'s, 35 Prescott street.

Boys' russet bluchers, sizes 1 to 5, only $1; men's russet bluchers, all sizes, $1.23 at Boulger & McOsker's.

When the city is redistricted next year, Belvidere, Centralville and Pawtucketville will each be separate wards.

Job lot of ladies' genuine russet goat oxford, all sizes, only 89 cents a pair, worth $1.50. Boulger & McOsker.

William Charters and wife paid fines at Superior court yesterday, he for selling liquor and his wife for selling adulterated milk.

You should not think of going on your vacation without sitting for photographs at Marion's in Barrister's hall. It is the place to get up to date pictures.

The stock in the new brewing company has all been taken up and a premium of $10 a share offered did not tempt holders to sell their stock. Nearly every saloon in town draws lager on draught, and the demand is for home stock.

George Johnson, the featherweight champion of England, has issued a challenge to fight George Dixon, the featherweight champion of America, at 122 pounds for £500 and the featherweight championship of the world. He will fight Dixon in England or America.

Wannalancit Encampment, I. O. O. F., elected the following officers last evening: Chief patriarch, T. G. Waller; high priest, J. A. Weinbeck; senior warden, E. A. Teed; junior warden, G. J. Bradt. The third degree was worked, after which supper was served in the banquet hall.

A successful entertainment in aid of the Ladies' Benevolent society, was given at the Mt. Vernon Free Baptist church, last evening. The program included selections by the following: Misses Carrie M. White, Nellie Roberts, Irene Osgood, Ella E. Morse, Minnie Lockhart; Messrs. Jos. F. Morrow, L. E. McBrayne, J. H. Beede; Mrs. O. A. Gelline, Mrs. Belle H. Hall, Mrs. Eugene G. Russell.

Some Horse Gossip.

Tom McLaughlin of this city attended the Manchester races and was well received. He says that Paul is the pacing star of New England, this season and expects to see him pace in 2.05.

Lawrence has a fine list of entries for next week.

The Big House

Opposite city hall holds an enviable place in popular favor. "Be up and doing" is their motto and this week their mark down on their elegant new stock seems an outrage on the interests of the stockholders and a concession to the purchasing public. Their windows show marvelously attractive values in suits, etc.

Free of Debt.

The Orchestral club elected the following officers last night for the ensuing year:

President, W. E. Badger; vice president, W. H. Bagley; secretary, E. T. Goward; treasurer, E. M. Cushman; librarian, F. J. Vigeant; executive committee, Dr. H. J. Smith, Walter Coburn, M. F. Wood, S. R. Fleet.

A vote of thanks was tendered the board of trade for the use of its rooms.

The report of the treasurer showed that all debts have been paid and there is a balance on hand.

J. E. Count & Co. Have an

Executor's sale of 40 very choice building lots belong to the estate of the late Major Henry Emery, and situated on Fifth, Sixth, and Seventh avenues, Dunfey, Robert and Mt. Hope street. Fifteen corner lots. The smallest lots, 4500 square feet of land. The largest lots, 5450 square feet of land. Tomorrow afternoon, commencing promptly at

4 O'clock P. M.,

on the premises and without limit or reserve of any kind whatsoever. I shall sell to the highest bidders, on very easy terms, 40 as desirable and attractive building lots as there are in all Pawtucketville today. Part of them are very high and sightly and overlook nearly the whole of Pawtucketville; in fact, nearly the entire city. The new City Hall, St. Patrick's church, Hamilton Mills, Eliot church, Fort Hill Park, new federal building, Highland club and Highland church are all in plain view. Every one of the lots are prime in shape and ready to build upon. The streets and avenues are nicely laid out and are either 40 or 50 feet wide. The new main thoroughfare to connect with the proposed Moody street bridge is within 300 feet of the lots. The street railway is within 300 feet of the lots. It is not more than 15 minutes walk to the city hall, by the proposed Moody street bridge.

There's been an impression, in fact it's been generally remarked about town, that you could not buy any land on the Emery estate unless you accepted all kinds of restrictions and covered it with gold dollars. Now, let me say one thing to you, and thoroughly impress it upon your mind. I'll sell 40 lots on Saturday, June 23d, to the highest bidders, no matter how low the bid, no matter what the price, no matter what anybody tells you contrary; if you come and bid and comply with the terms of sale, you'll get the lots. Three quarters of the purchase money on each lot can remain on a mortgage. Wm. H. Emery, executor. Small plans at office of the auctioneers.

SEEN AND HEARD.

There is an officer on the force who is called "the funny man" by the boys in his district. He is a new man. At noontimes when he reports he has been heard to say, after ringing up the station: "Is that you Mr. Chief? This is Mr. ——. All right and I report. Am I late Mr. Chief?"

Dr. Coburn DENTIST 81 MERK ST.

A delicious smoke—Old Hundred cigar.

Wall paper at 18 Church street.

T. C. Lee, Fire Insurance, Donovan Bl'dg.

The Empire state club went to Harmony grove on the May Queen, last night.

The vestry of the First P. M. church is being repaired and generally improved.

Misses' black oxford ties, sizes 12 to 2 only; 89 cents at Boulger & McOsker's.

Patten & Co. have the finest potted and cut flowers in the city, Shedd's block, Central street.

Boys' lace shoes, sizes 11 to 2, only 75 cents; sizes 3 to 5, only 85 cents, at Boulger & McOsker's.

Mr. Walter L. Gardner and Miss Mina L. Pasho of Billerica were married at the Tewksbury Center church, Wednesday evening.

P. J. Hoar, attorney at law, has removed his office from 19 P. O. block to O'Donnell & Gilbride's building, Merrimack, corner of Palmer street.

The Lowell Silent society will hold a festival at the barn of Mr. and Mrs. Marshal of Wilson street, Chelmsford Centre, on Saturday next.

A true, life like photo is something everybody admires. Marion makes that kind. Visit his studio in Barrister's hall and have a sitting made.

The Nashua barbers complain of the inhospitable treatment accorded them by the Lowell barbers on Monday when the former came here as guests of the Lowell men.

Considerable personal property is reported missing by citizens who attended the brewery opening and it is supposed that a few light fingered gentry were in the crowd.

The city gospel mission will open on Prescott street in the store adjoining J. McMannon, the florist, Saturday evening. L. C. H. Briggs, a student from Colgate university, will be in charge of the work.

The Young People's Wesley league of the First Primitive Methodist church has elected these officers: President, John R. Fielding; first vice president, Mrs. W. H. Yarrow; second vice president, Thomas Gardner; treasurer, Miss Eliza Woodcock; recording secretary, James Willmott; corresponding secretary, Joseph E. Fielding, 86 Blossom street; organist, Miss Alice Wilson; assistant organist, Miss Eliza A. Woodcock.

Reduction in Price of Coal for Cash.

D. W. Horne & Son having withdrawn from the coal combination, will hereafter sell for cash and cash only and therefore make the following low prices: No. 2 chestnut, $5; egg and broken, $5.75; stove and nut, $6; Old Company Lehigh egg and broken, $6.50. The coal must be paid for when ordered at the office or to the driver when delivered. Office, 15 Central street, yard, corner Hale and Howard streets.

Democratic City Committee.

Chairman F. H. Pearson presided at the meeting of the democratic city committee, in Jackson hall, last night.

The object of the meeting was to decide upon some date for holding the caucus to nominate a candidate for the common council to fill the vacancy caused by the death of the late Wm. T. Henson.

It was voted to hold the caucus next Wednesday evening and that all names of candidates shall be handed to the chairman and secretary of the committee before 9 o'clock next Monday evening.

SENATORS DOWNED.

Sextons Took Advantage of Opportunities Offered Them.

WASHINGTON, June 22.—The Boston club had more opportunities than the home team, and won easily. Maul, Washington's pitcher, was hit by a pitched ball in the third inning and had to retire from the game. He was replaced by Sullivan, who was at times very wild. Bannon was considerably dazed by being hit by a ball delivered by him. Emslie's umpiring gave general dissatisfaction.

Boston	3	0	0	2	0	3	1	1	1	—16
Washington	1	1	1	0	0	0	0	1	0	—7

Earned runs—Boston, 6; Washington, 1. Base hits—Boston, 22; Washington, 11. Errors Boston, 6; Washington, 5. Batteries—Nichols and Ryan; Sullivan, Maul and McGuire.

At Brooklyn:

Brooklyn	0	2	0	2	0	0	0	0	0	—16
New York	0	0	0	1	0	0	0	0	0	—1

Base hits—Brooklyn, 12; New York, 3. Errors—Brooklyn, 1; New York, 4. Batteries—Gastright, Kennedy, Daley and Lachance; Meekin, German, Westervelt and Farrell.

At Cincinnati:

Louisville	2	1	0	0	2	0	0	0	0	—5
Cincinnati	0	0	0	2	2	0	0	0	0	—4

Base hits—Louisville, 10; Cincinnati, 6. Errors—Louisville, 3; Cincinnati, 2. Batteries—Hemming, Knell and Grim; Dwyer and Vaughn.

At Pittsburg:

Chicago	0	5	0	3	0	0	0	0	2	—10
Pittsburg	0	2	0	2	0	1	1	1	0	—7

Base hits—Chicago, 11; Pittsburg, 12. Errors—Chicago, 3. Batteries—Terry and Kittredge; Colcolough, Ehret and Mack.

At Baltimore:

Baltimore	0	6	2	0	1	0	0	0	0	—9
Philadelphia	1	0	0	3	0	1	0	0	0	—5

Base hits—Baltimore, 18; Philadelphia, 9. Batteries—Mullane and Robinson; Weyhing and Grady.

At Bangor—Bangor, 19; Worcester, 4.

At Portland—Portland, 2; Lewiston, 1.

At Fall River—Fall River, 3; Pawtucket, 1.

At Brockton—Brockton, 14; Haverhill, 6.

GENERAL A. S. WEBB

Chosen President of the Society of the Army of the Potomac.

CONCORD, N. H., June 22.—The 25th annual reunion of the Army of the Potomac was begun here with a profuse display of bunting and the national colors. The streets were crowded with holiday makers and sightseers from all sections of the country. The festivities commenced with a reception by Governor Smith in the council chamber, after which a parade of the various companies and high school cadets from Nashua, Manchester and Concord took place.

In the afternoon the several army corps held a number of business meetings, and at the annual meeting of the Society of the Army of the Potomac the following officers were elected: President, General Alexander S. Webb of New York; treasurer, Lieutenant Colonel Samuel Truesdell of New York; recording secretary, Colonel Horatio C. King, Brooklyn; corresponding secretary, General George H. Sharpe, New York.

A public reception was given in White's opera house, when Mayor Cogswell extended the welcome of the city in a felicitous speech. Among the speakers were Governor Smith, Colonel George W. Baird, General James A. Beaver and many others. Five-minute addresses were made by Major General Parke, Major General Gibbons, ex-Governor Fairchild of Wisconsin, ex-Governor Alger of Michigan, Corporal Tanner, General Brooke and General Webb.

NO FEAR OF PIMPLES

OR BLACKHEADS

If you use Woodbury's Facial Soap. It is a pure antiseptic, medicinal toilet soap for daily use, prepared by a specialist who has had 20 years' experience treating the skin. Druggists sell it.

Beware of Imitations. A Cool, Refreshing Lather with every cake.

Highest of all in Leavening Power.—Latest U. S. Gov't Report.

Royal Baking Powder

ABSOLUTELY PURE

BAY STATE LEGISLATURE.

THE SENATE PASSES THE WEAVERS' PARTICULARS BILL.

The Meigs and Other Railway Measures Receive Attention—Mr. Perham Confirmed.

BOSTON, June 22.—The senate spent the entire afternoon upon the Meigs bill and adjourned without taking action.

The senate reconsidered the rejection of the bill requiring specifications to be furnished in cotton, worsted and woolen factories; amended it so that it shall apply only to cotton factories, and then ordered it to a third reading.

The senate refused to reconsider its reference to the next legislature of the bill relative to the purchase of gas and electric plants by cities and towns.

It also refused to reconsider its rejection of the order relative to the Roxbury grade crossing.

The Boynton bicycle railroad bill for a line to Lowell was engrossed in the house, and the bill to repeal the Boston subway act of 1893 was ordered to a third reading.

The bill providing for a board of prison commissioners was referred to the next general court.

The 54-hour bill, as applied to women and minors in manufacturing and mechanical establishments, was rejected by a yea and nay vote.

For the bill to incorporate the Boston, Somerville and Lowell Street Railway company, to operate under the E. Moody Boynton patents, Mr. Dennis offered a substitute, incorporating E. Moody Boynton and others as the Boston and Lowell Bicycle Railway company with a capital of $3,000,000, to construct and operate an elevated and surface bicycle railway under the Boynton patents, between Boston and Lowell. The bill was substituted by a nearly unanimous vote.

Governor Greenhalge nominated C. H. Walcott of Concord for member of the board of arbitration and conciliation. H. C. Perham of Lowell was confirmed by the council as commissioner of the unemployed. The nomination of A. J. Bartholomew of Southbridge for judge of the Second district court of Worcester was referred to the advisory committee of the council.

Boston will be called upon this year to pay a state tax of $731,600; Brookline, $16,500; Cambridge, $62,260; Chelsea, $16,720; Arlington, $5220; Everett, $7000; Hyde Park, $6650; Malden, $17,560; Medford, $10,160; Melrose, $6880; Milton, $13,120; Nahant, $4920; Newton, $30,640; Quincy, $12,460; Revere, $4620; Salem, $24,120; Somerville, $31,980; Swampscott, $4840; Wakefield, $4280; Waltham, $14,480; Watertown, $9620; Wellesley, $5340; Winthrop, $3060; Woburn, $9120.

SONS OF VETERANS

Elect Officers and Decide to Meet at Boston Next Year.

PITTSFIELD, Mass., June 22.—At the second day's session of the state encampment of the Sons of Veterans, officers were elected for the ensuing year. The next encampment will be held in Boston in February next. A parade took place yesterday afternoon, and a banquet followed in the evening. Commander-in-Chief Adams of the Grand Army made a rousing address, and many prominent citizens also spoke.

Contrary to the general expectation the election of officers was unattended by any strife or conflict, resulting as follows:

Commander, A. C. Blaisdell, Lowell (re-elected); senior vice commander, Charles F. Cook, Whitman; junior vice commander, Harry D. Sisson, Pittsfield; division council, Nathan C Upham, Fitchburg, Dudley P. Burbeck, Salem, Walter H. Delno, Sharon, William R. Davis, Cambridge, Fred E. Bolton, Boston, Orange H. Cook, Melrose; delegates to national convention, at large, F. E. Bolton, Boston; general delegates, Charles D. Rooney, Medford; O. F. Goulding, Somerville; George S. Wentworth, Canton; William R. Davis, Cambridge; George W. Gregg, Everett; Leonard Cook, Canton; Harry S. Lyons, North Adams; Fred E. Warner, T. E. Titus, Marblehead; W. O. Cutler, Natick.

Archbishop Ireland's Tribute.

NEW YORK, June 22.—Miss Frances T. Willard was last night tendered a reception by the ladies of the W. C. T. U. On behalf of the Catholic Total Abstinence society, Archbishop Ireland wrote that there was no woman in the world whom he held in greater esteem than Miss Willard.

Philadelphia Signs Two Men.

BALTIMORE, June 22.—Manager Irwin of the Philadelphia Base Ball club has signed Pitcher Lukens, who was early in the season released by the Pittsburg management. Mr. Irwin has also secured Shortstop "Monty" Cross of the Detroit club.

Two Attempts at Suicide.

KINGSTON, N. Y., June 22.—O. B. Feeny, a business man of Derby, Conn., took 60 grains of morphine to end his life. Doctors pumped most of the drug from his stomach, and he was kept in motion. While being walked about he drew a pistol from his pocket and tried to shoot himself, but was frustrated.

To Fight For Silver.

WASHINGTON, June 22.—Senator Dubois of Idaho says he will attend the meeting of the Republican league clubs at Denver, for the purpose of making a fight for silver, and endeavor to have a resolution adopted liberally endorsing the white metal.

Crazed by Drink.

NEW HAVEN, June 22.—Henry Zeigler, aged 57, a saloon keeper, killed himself yesterday afternoon by hanging. The cause of suicide was insanity caused by drink and jealousy of his wife. They had no children.

Office to Be Abolished.

WASHINGTON, June 22.—It is announced that the suggestion to Capitol Architect Clark that he resign will now be followed up with a house resolution abolishing the office of architect of the Capitol.

Louis Alexander,

formerly of Fifth avenue, New York, successor to Emerson, tailor, 68 Central street, has received the latest novelties in foreign and domestic suitings, coatings, and trimmings, for summer wear.

Money loaned on approved notes, personal securities and second mortgages on real estate by J. H. Sabin, 9 Barristers hall. Telephone 465-4.

GREATEST IN THE WORLD

IS THE SWITCHING SYSTEM AT THE BIG UNION DEPOT.

Some Information of Value to the Travelling Public From This City Who Have Been Subjected to Delay in Getting In and Out of Boston.

By Monday next it is expected that the new automatic switching system of the Boston & Maine railroad will be entirely in running order, and the vexatious delays will be a thing of the past.

Yesterday, with the exception of a few trains in the morning, the trains on the Maine, Eastern and Lowell divisions arrived at and left the Union depot on time.

To gain an approximate idea of the immensity of this northern road's terminal, it will be necessary to state that it is absolutely the largest in the world.

Every twenty-four hours no less than 520 trains arrive at and depart from the immense train shed, itself the largest of its kind in the world.

When, on July 8, the Fitchburg railroad abandons its present depot to avail itself of the new, considerably more than 600 will be the number of daily trains, which will be nearly double those of the next nearest system, that of the Pennsylvania railroad, at whose Broad street depot in Philadelphia about 380 trains arrive and leave daily.

Next to the Broad street station, the Union station at Kansas City may be placed, for it is the terminal of 21 separate lines of railroads.

Tower A controls all trains from the union station to Prison Point. The lot of a switchman, under this new automatic system, is not a sinecure by any manner of means. Brain, hands, feet and eyes are in constant work. For eight hours (which constitute a shift) the work is of the hardest kind, and for this the switchman receives $65 a month. An application from them for higher salary is under the consideration of the board of directors. Surely, if any class of men deserve it, they do.

The tower force consists of fifteen men, who come on duty in shifts of eight hours each, five men to a shift, consisting of the director, telephone man, telegrapher and two switchmen.

One minute from the time that the train leaves the depot, the man stationed in what is known as the "Crow's Nest," situated up near the roof, where he can overlook the entire train-shed, telephones out to Tower A of the fact, and the director, knowing which tracks are occupied and which not, at the expiration of the minute, gives out to the switchmen the number of the track by which the train leaves the depot, the letter of the first section through which it passes, and whether or no to switch it on to any side track after it passes the tower to escape any engine or empty cars which may be standing thereon. At Prison point, the tower there again takes charge of it until it is well under way for East Somerville. On an average, four minutes is saved in running the train by the abolition of the wait at the "Know-Nothing station."

The two towers, A and the one at Prison Point, with their systems, cost the Boston & Maine about $100,000. The old yard switchmen have been shifted about to outside towns and villages.

THERE'S TROUBLE AHEAD.

COUNTY COMMISSIONERS TO BE RAKED OVER NEXT FALL.

J. Henry Reed Will Have to Shoulder a Great Deal of the Responsibility, But One of the Other Men Will Have to Suffer.

The republicans are sorry now that they did not indorse the Lowell candidate for county commissioner. So far this year the commission has continued its plan of poking Lowell in the ribs. One of the things, which stirred up the republicans and made them hot under the collar was the turning down of William A. Lang as a teacher at the new truant school.

It is said that Commissioner Reed faithfully promised Mr. Lang, in the presence of prominent Lowell men, that his candidacy for a position in the school would be given due consideration. On the strength of what Mr. Reed said, now the board had talked over the ability of Mr. Lang and decided that he should be given a teacher's position, if not made principal of the new school. Mr. Lang or his friends did not go to Commissioners Upham and Bigelow.

Then a Cambridge man was placed in charge of the school and other teachers selected none of whom are from this city or even this end of the county.

Mr. Reed is said to have apologized for Mr. Lang's failure to get into the school laying the blame upon his brother commissioners. On the contrary they are reported to have told a delegation of Mr. Lang's friends that they were unaware of Mr. Lang's candidacy else they would gladly have voted for him and made him master of the truant school.

Still another thing, the Master Builders' exchange, do not like being totally ignored by Commissioner Reed. They say he promised to send the exchange plans to allow of figuring on the best plan of moving the old court house.

The plans were sent to Boston and tomorrow the time for sending in estimates expires. Lowell is bound by some strange fatality "to get it in the neck" from J. Henry Reed.

TO THE YOUNG FACE

Pozzoni's Complexion Powder gives fresher charms, to the old renewed youth. Try it.

BLOW-OFF NOTICE.

LOWELL, MASS., June 22nd, 1894.

Water will be blown from the city mains on Saturday, June 23rd, between the hours of one and four in the afternoon.

A sufficient city water will take due and timely notice. ROBERT J. THOMAS, Supt. Water Works.

New York Cloak and Suit Co.

No. 12 John Street.

Prominent June Bargains.

Continued - Reductions

Made for the purpose of reducing our stock to the lowest point possible before June 30. The lowest prices in the market will be found on every article in our store.

For $1.50 each, 1 lot Ladies' Duck Suits, Eton style, worth $2.50.
For $1.68 each, Ladies' Duck Suits, Tuxedo style, polka dot or stripes.
For $2.75 each, Ladies Navy Blue and Black Serge Tuxedo Suits, reduced from $4.75.
For $5, $6, and $7.50 Ladies' Tailor Made Suits of All-Wool Storm Serges, reduced from $7.50 and $10.
For $8.75 each, 1 lot Tailor Made Suits, in blue or black Storm Serge, or Tan Covert Cloth, Jackets lined throughout with satin, and very full skirt, reduced from $15 each.

Ladies' Shirt Waists

Special Values for This Week.

White Lawn Shirt Waists, 39c. each, worth 50c.
White Lawn Shirt Waists, 69c. each, worth 95c.
White Lawn Shirt Waists, 95c. each, worth $1.25.
White Lawn Shirt Waists, $1.15 each, worth $1.50
White Lawn Shirt Waists, $1.25 each, worth $1.75.
Dotted and Striped Shirt Waists, laundered collars and cuffs, for 50c., 75c., 95c., $1, $1.25 and $1.50.

THE PRICE TELLS

WHEN IT HAS THE QUALITY TO BACK IT.

And the Price is the thing whereby we catch the Pocketbooks of the people.

In Men's Underwear

Merino Shirts and Drawers, just the weight for spring, worth 35c,
Our price 17c.
Balbriggan Shirts and Drawers, fine gauze, worth 40,
Our price 23c.
Fine medium weight white Merino Shirts and Drawers, worth 50c,
Our price 25c.
Very fine medium weight, random Merino Shirts and Drawers, worth 62 1-2c,
Our price 38c.
Extra fine Merino, natural color Shirts and Drawers, worth 75,
Our price 50c.

In Negligee Shirts.

Men's Negligee Shirts, laundered collars and cuffs, Negligee Shirts, worth $1.50,
Our price 75c,
Men's Brokaw brand, laundered collars and cuffs, good full size Shirts, worth $1.25,
Our price $1.00

In Boys' Waists and Blouses.

Boy's Cotton Waists, in neat designs, worth 25c,
Our price 15c.
Boys' fine Percale Waists, well made in every respect, worth 40c,
Our price 25c.
Boys' Blouse Waists, in neat dark Cheviots, well trimmed, cheap at 40c,
Our price 25c.

J. L. CHALIFOUX,

Central and Middle Streets.

NEW BUTTER.

20 lb. Tubs - - - 18c. lb.
10 lb. Tubs - - - 19c. lb.
5 lb. Tubs - - - 20c. lb.
Fancy Creamery Prints, 22c. lb.

The Butter is new made and warranted strictly pure. We DON'T sell any oleo or butterine. Come now before it gets higher.

FARLEY'S .·. CASH .·. GROCERY,

New No. 140 Gorham St.

South Common Lots

The Superintendent of Commons will be at the band stand South Common, from 2 to 4 p. m. daily on and after June 13 to let lots for the Fourth of July.

Per order Committee on Commons.
FRANK DUNLAP, Chairman.
WILLIAM L. HILLS, Sect.

THE MERRIMACK CLOTHING CO. ASSOCIATE BUILDING LOWELL, MASS.

THE BIG HOUSE

Calls a halt and bids everybody welcome to

Saturday's Mark-down Sale of Men's Fine Suits, Boys' Confirmation Suits, Outing Shirts, Boys' Waists, Boys' and Men's Straw Hats, Fine Seamless Hose.

There are big lots of them as low as half price. Think of it, in the middle of the season, too. Really we are making merry over the discomfiture of competitors. Our low prices are a marvel. They are not cheap goods you know but fine goods that we sell cheap. But

Here's the Advantage Friends,

Everything new, stylish and original in design for less than the price asked for "chestnuts" elsewhere.

REMEMBER.—$50,000 worth of New Goods in a New Store with new and perfect fittings in the New Clothing Center.

OPPO. CITY HALL.

☞ P. S.—We are the only Merrimack Clothing Co.

O'Donnell & Gilbride.

SOME EXCELLENT VALUES FRIDAY AND SATURDAY.

The following bargains will impress even those who are familiar with the almost unlimited possibilities of our various departments as being something wonderful in seasonable and much sought for goods.

Ladies' and Children's Underwear.

AT 12½ CENTS EACH.
150 dozen Ladies' Jersey Vests, with low neck and short sleeves, sold to date for 19c.
AT 25 CENTS EACH.
50 dozen fine Egyptian Vests, former price 39c.
AT 39 CENTS EACH.
50 dozen Ladies' fine Egyptian Vests and Pants, down from 75c.
AT 5 CENTS EACH.
200 dozen Children's Vests, sizes 1 to 3 years.
AT 15 CENTS EACH.
75 dozen Children's Vests, long or short sleeves.
AT 19 CENTS EACH.
50 dozen Children's shaped Vests, long or short sleeves, sizes 1 to 10 years.

Ladies' and Children's Hosiery.

AT 9 CENTS A PAIR.
We will place on sale today 2 Cases of Misses' Fast Black Hose, price to date 15c. a pair.
AT 12 1-2 CENTS A PAIR.
1 lot of Boys' Heavy Ipswich, double knee, fast black Hosiery.
AT 19 CENTS A PAIR.
One lot of Boys' and Girls' double knee, Tan Hose, regular price 25c.
AT 19 CENTS A PAIR, OR 3 PAIRS FOR 50 CENTS.
Ladies' fast black Hose, regular price 25c a pair.
AT 39 CENTS A PAIR, OR 3 PAIRS FOR $1.
Ladies' fast black, silk finished Hose, regular price 50c a pair.
AT 25 CENTS A PAIR.
We will offer Friday and Saturday, Ladies' Lisle Hose, in fancy colors, that have sold to date for 49c a pair.

Here are a Few Things for Men.

AT 48 CENTS EACH.
65 dozen Men's Laundered Negligee Shirts, a regular 75c article.
AT 50 CENTS EACH.
Another invoice of Men's and Boys' Sweaters, same as sold 2 weeks ago.
AT 75 CENTS EACH.
50 dozen Lorraine Zephyr Shirts, silk stitched, felled seams, banded collar and yoke, equal to any shirt sold elsewhere in Lowell for $1.50 apiece.
AT 49 CENTS EACH.
Men's French Balbriggan Shirts and Drawers, regular price 75c.
AT 25 CENTS EACH.
Men's extra quality Shirts and Drawers, heather mixed, down from 39c.
AT 79 CENTS EACH.
Our entire stock of Men's Fancy Laundered Shirts, sold to date from $1 to $1.50 each.

A Tremendous Mark-Down on Parasols.

Black Gloria Silk Parasols, one ruffle, $1.50, down from $2 each.
Black Gloria Silk Parasols, two ruffles, $1.98, down from $2.75 each.
Surah Silk Parasols, two ruffles, $3.98, down from $3 each.
Black Gloria Natural Wood Handles, $2.25, down from $5 each.

The inducements for today and tomorrow in every department of our mammoth house are of such importance that unless you take advantage of the opportunity you will miss a good thing.

O'DONNELL & GILBRIDE.

Importers and Retailers of Dry Goods, Carpets and Furniture.

MERRIMACK, PALMER and MIDDLE STREETS

THE POLAR REFRIGERATOR

Is the best. As a preserver of food it has no superior, and for economy of ice it has no equal. We have been the agents for these goods in Lowell for the past five years and can recommend them to our customers as perfect and sure to give satisfaction in every respect. Do not buy a Refrigerator or Ice Chest till you have examined our line. We can sell you anything you need in the housefurnishing line at prices that will convince you that you can save money by trading with us. Look our stock over before you purchase.

Cookin Bros., NO. 66 PRESCOTT ST.